THE WEATHER TODAY
Washington, Sept. 29.—Forecast for Eastern New York: Showers Friday, cooler by night; Saturday, fair and cooler.

Oneonta Daily Star

MEMBER OF THE ASSOCIATED PRESS.

GUARANTEED CIRCULATION 7000

VOLUME NO. XXIX. WHOLE NO. 11,446 — ONEONTA, N. Y., FRIDAY, SEPTEMBER 30, 1921 — PRICE THREE CENTS

R. R. MEN STRIKE ONLY UNITEDLY

Lee Says B. R. T. Strike Call Will Not Be Issued Unless Other Unions Support

BIG TIE-UP DOUBTED

Conservative Counsel of Brotherhood Chiefs Expected to Work Against a Walk-Out

Chicago, Sept. 29. — President W. G. Lee of the Brotherhood of Railroad Trainmen, tonight said that if the strike vote cast by 90 per cent of the 186,000 members in the recent referendum on the wage reduction should be supported by the grievance committees, a tentative strike order would be issued, effective only and if the other unions should strike.

With this parting declaration, President W. G. Lee dispatched 57 general chairmen of the union to their homes tonight with written instructions to call their grievance committees, get their approval or disapproval of the strike vote, and report back here next week. That the grievance committees will approve the strike was predicted at union headquarters.

The strike call, Mr. Lee indicated today, will provide for a walkout of the trainmen when and if the other unions strike. A walk-out of one union unsupported by the others will not be undertaken.

Strike May Never Come.

That the strike, even if ordered, will never actually take place, continued to be the prevailing impression in union circles today. While Lee has promised to call the walk-out if the committees so direct, he bluntly told his men in a general letter on September 12, that he would be remiss in his duty if he failed to point out to them that wages and working conditions established since 1918 were the result of a World war such as never before was known; that government reports indicate five million men out of work; that nearly all classes of labor have been forced to accept some wage reduction; that the pay increases granted them last year by the United States Railroad Labor board were based on the increased cost of living; and that government reports show a reduction of more than 16 per cent in such living costs.

The strike vote was taken on the question of accepting or rejecting the 12 per cent wage cut made July 1 by the Labor board.

Tabulation of the vote had not been completed tonight, but the ballots already counted showed from 90 to 95 per cent of the men on every railroad system in the country voted to quit work rather than accept the pay reduction. No system failed to return less than nine out of ten votes for the strike.

WOULD CONSOLIDATE CITY TRANSIT LINES

State Commission Proposes Municipal Ownership of Subway, Elevated Surface Systems

New York, Sept. 29.—Consolidation of all of the city's subway, elevated and surface lines under municipal ownership, with a continued five-cent fare for the first year of operation, was recommended by the state transit commission in its plan of readjustment made public tonight.

The commission concluded that until there has been ample demonstration of the general results of operation of the new plan and until its changes and economies have been tested fully, there should be no change in the present rate of fare. In any consideration of the rate of fare after the first year's operation, the fact should be taken into account, the report stated, that "one result of the past three years' policy of inaction has been to hide a substantial increased fare in the present disintegrated and depreciated service."

The surface lines in Manhattan, Brooklyn and the Bronx, the commission declared, are already receiving a net increase of about one cent per passenger over the net return of 1918. This was ascribed to the doubling of fares through elimination of free transfers.

"There has been no such direct increase upon the subway and elevated lines, where continuous rides are the rule," the report added. "There the added cost to the passenger has been in discomfort and loss of time. But even there the payment of the city's deficit through taxation is adding almost exactly one cent to the subway fare. In short, increased fares have not been avoided. They have been secured through indirection."

CONVENTION DISAPPROVES HIGH PAY FOR OFFICERS

Indianapolis, Sept. 29.—Disapproval of salary increases of approximately 60 per cent for officers of the United Mine Workers of America was voted today by the union's convention, which later was thrown into an uproar that continued most of the afternoon by a motion to require return payment of the alleged excess in salaries paid since July of last year.

President John L. Lewis, opposing the motion, declared its adoption would brand the officers before the public as "a band of thieves." On a rising vote, the motion was killed, 1,189 to 668, but protests that the count exceeded the number of delegates resulted in re-consideration by a roll call which will not be completed until tomorrow.

GROUND WORK FOR EMPLOYMENT BUILT

Reports of Various Committees of Conference Will Be Welded Into Definite Action

Washington, Sept. 29. — Ground work for an emergency program to meet the needs of the country's involuntary idle, found to number between 3,7000,000 and 4,000,000, exclusive of agriculture, was completed today by the national conference on unemployment.

Reports of most of the committees were completed and turned over to the steering committee, which is to weld the various recommendations into one definite whole for action by the full conference when it reconvenes tomorrow afternoon.

Adoption of a final report by the committee on emergency measures by manufacturers was announced late today. The report, which is said to contain the core of the unemployment problem, because of the effect of the manufacturing industry upon economic conditions generally, is understood to recommend the use of rotation of labor, the shortened week, partial employment, completion of repairs and clean-up as some of the means of increasing employment. In addition, the committee was said to favor an appeal to the patriotic cooperationof producers, manufacturers, wholesalers and retailers in passing along as rapidly as possible any price changes occurring in order to hasten business revival.

Recommendations of the construction committee were understood to regard the construction problem in a great measure as one for local action. ADD unmployment 24pt ....

The report of the committee on civic agencies was understood to recommend that the mayors of all towns and cities name committees to handle the unemployment problems of their localities.

Public hearings today had to do largely with emergency measures which might be taken in towns and cities through the speeding up of public works with consequent employment for the involuntary idle.

William Hard, magazine writer, one of the witnesses heard, advised the conference to suggest to President Harding that director of the Budget Dawes be instructed to include in the budget estimates to be presented to congress in December a survey of the public works in the different states to be accomplished by the federal government.

Speeding up of public works also was urged by Col. Arthur Woods, former police commissioner of New York, while government reclamation and irrigation of lands in the west was urged by Edgar Wallace of the American Federation of Labor.

M. O. Eldridge of the American Automobile association recommended a congressional appropriation of $75,000,000 to be used in extension of federal aid to state road building projects.

Dwight Morrow of the firm of J. P. Morgan & Company advised the committee that care should be exercised by the states in proceeding with public works to avoid unnecessary expenditures and burdens upon the taxpayers.

INSURANCE MAN KILLED WITH UNKNOWN WOMAN

Syracuse, Sept. 29.—Clark L. Gordon, districte superintendent for the Metropolitan Life Insurance company here, and an unidentified woman were instantly killed tonight when the southbound Oswego local train on the New York Central lines crashed into an automobile in which the couple were riding on a grade crossing at Liverpool, six miles north of here.

Persons who witnessed the accident declared the driver of the car evidently attempted to race across the tracks before the approaching train, which was going at a moderate rate of speed. The fireman of the engine of the train said the automobile apparently stalled before it had cleared the tracks.

The woman killed was described as being tall and dark, about 32 years of age.

Gordon's wife and baby daughter are said to be in Ganagoque, Ont.

BARNES, FRENCH, WALKER AND HAGEN ARE GOLF SURVIVORS

New York, Sept. 29 —The four survivors of the third round of the professional golfers' association championship tournament today were Jim Barnes of Pelham, national open champion; Emmet French, Youngstown, Ohio; Cyril Walker, Englewood, N. J., and Walter Hagen, Detroit, present western open title holder.

In the semi-finals tomorrow, Barnes and Walker will play French and Hagen, respectively. The best scoring today was done by Barnes and French, each having 69 in the morning round.

Barnes eliminated Frank McLeod, Washington, by the one-sided score of 11 up and 9 to play. Hagen defeated John Golden, New York, 8 and 7. Walker won by 5 and 4 over Gene Sarazen, Titusville, Pa., who eliminated Jock Hutchison, defending title holder, yesterday. French outplayed George McLan, New York, 6 and 3.

HAYS THANKS CLERK FOR FOILING TRAIN ROBBERY

Washington, Sept. 29. — Alvin S. Page, assistant chief clerk of the Railway Mail Service at Fort Worth, Texas, was publicly thanked today by Postmaster General Hays for his part in preventing the robbery of a mail train near Fort Worth, September 14, when two bandits were slain. He discovered the plot to rob the train and although he knew plans contemplated his death at the hands of the robbers, volunteered to act as the messenger to be held up. He was ordered to Washington by Mr. Hays, to be thanked, rewarded with money, and promoted.

NEW BID FOR IRISH PEACE

Lloyd George Invites Sinn Fein Leaders to Conference in London October 11

IS 'CONCILIATORY'

Reconciliation of Irish Aspirations With British Stand Is Basis of Proposal

(By the Associated Press.)

London, Sept. 29.—"Wholly conciliatory" is the view expressed both in London and Dublin on Premier Lloyd George's latest note to Eamonn DeValera, in which the premier invites the leaders of the Sinn Fein to a conference in London October 11 in an endeavor to settle the Irish controversy.

Mr. Lloyd George makes as the basis of the note the offer of a conference "with a view to ascertaining how the association of Ireland with the community of nations known as the British Empire may best be reconciled with Irish national aspirations."

Gairloch, Scotland, Sept. 29.—The text of Premier Lloyd GeGorge's reply to the latest note from Eamonn DeValera, which was dispatched to Dublin early today, follows:

"Sir: His Majesty's government have given close and earnest consideration to the correspondence which has passed between us since their invitation to you to send delegates to a conference at Inverness.

"In spite of their sincere desire for peace and in spite of the more conciliatory tone of your latest communication they cannot enter into a conference upon the basis of this correspondence.

"Notwithstanding your personal assurance to the contrary, which they much appreciate, it might be arguid in the future that the acceptance of a conference on this basis, had involved them in a recognition which no British government can accord. On this point they must guard themselves against any possible doubt. There is no purpose to be served by any further interchange of explanatory and argumentative communications upon this subject. The position taken up His Majesty's government is fundamental to the existence of the British empire, and they cannot alter it.

"My colleagues and I remain, however, keenly anxious to make, in cooperation with your delegates, another determined effort to explore every possibility of a settlement by personal discussion.

"The proposals which we have already made have been taken by the whole world as proof that our endeavors for reconciliation and settlement are no empty form and we feel that conference, not correspondence, is the most practical and hopeful way to an understanding such as we ardently desire to achieve.

"We therefore send you herewith a fresh invitation to a conference in London on October 11 where we can meet your delegates as the spokesmen of the people whom you represent with a view to ascertaining how the association of Ireland with the community of nations known as the British empire may best be reconciled with Irish national aspirations.

"I am sir, yours faithfully,

"D. Lloyd George."

ARREST MAN WHO SOLD FAKE SOLDIER MEMORIAL MEDALS

New York, Sept. 29. — Alleged to have sold fake memorial medals to relatives and friends of soldiers killed in the World war, Martin Gross, a salesman, today was arrested on charges of using the mails to defraud.

He is said to have obtained the names of soldiers' relatives from casualty lists and to have mailed small c. o. d. packages addressed to dead soldiers. The charge on a parcel was $2.03. On opening a package relatives found a small black ribbon with a medal on which was inscribed.

"In memory of ———."

The value of the medal, the police said, was about 10 cents. Many medals were dispesed of, the police said, as no family refused to accept a c. o. d. package that might contain a memento.

EMPLOYES MAY BUY STOCK.

New York, Sept. 29.—The New York Central Railroad company, following the example set by the United States Steel corporation, General Electric company, Lehigh Valley Railroad company and several other corporations, has announced a plan whereby employes may purchase shares of the road's capital stock.

Stock may be paid for in 24 monthly instalments. Each instalment will be deducted from the payroll the first half of each month. Each employe may buy from one to 15 shares. Annual interest at the rate of six per cent will be charged on the money loaned, but the dividends on the shares bought will be credited to the buyer. Purchases will be entirely voluntary.

ANDREW MILLER'S ESTATE.

New York, Sept. 29.—Andrew Miller, one of the founders of the Life Publishing company, and well-known turfman, left an estate of $177,306, according to an appraisal of his estate filed today. Virtually all his property was bequeathed to his widow and their two sons.

MILLION DOLLAR FIRE.

Milwaukee, Wis., Sept. 29—Twenty-six firemen were injured, three of them seriously, in a fire which caused damage estimated at $1,000,000 to the plant of the American Hide and Leather company here last night.

AMERICAN SHIPS BEING MANNED WITH AMERICANS

New York, Sept. 29 — Recent orders of Chairman Lasker of the shipping board that American ships be manned by American crews are being put into effect here and the process of eliminating alien seamen is well under way.

The trans-Atlantic liner America, which sailed yesterday for Bremen, it was learned today, carried practically an entire new personnel in her deck and engine room forces. More than 200 aliens, many of them Chinese, were supplanted by American firemen, coal passers and stewards.

The same process of elimination was applied today to the George Washington, the largest passenger ship under the American flag.

TALKING SENATORS OPPOSED TO CLOTURE

Do Not Take Kindly to Townsend's Proposal for Limiting Debate

Washington, Sept. 29. — A resolution embodying the new Republican plan to curb senate debate was introduced in the senate late today by Senator Townsend, Republican, of Michigan. He and other Republicans, however, said the cloture plan would not be pressed immediately and certainly not during consideration of the tax revision bill.

The new cloture proposal met with instant bi-partisan opposition. Senator Reed inquired if it was proposed to adopt the drastic house rules and Senator Borah asked Senator Townsend if he would be willing to add a proviso requiring all senators to be present when the senate was in session.

The Townsend resolution, which was referred to the rules committee, provides for invocation of cloture by majority vote instead of the two-thirds vote now required.

"I believe the country and a majority of congress are in favor of doing business," Senator Townsend said in reply to critics of the resolution. The rule, he added, will simply "give us an opportunity to act on the business of the senate."

Senator Townsend pointed out that under the proposed rule, after cloture was adopted, probably after many days' debate on a bill, each senator would have one hour alloted him or a possible total of 96 additional hours of debate.

WILLARD TO SIGN CONTRACT TO FACE CHAMPION DEMPSEY

Topeka, Kansas, Sept. 29. — Jess Willard said today he expected to sign at once upon its arrival the contract reported to have been sent him by Tex Rickard for a return bout with Jack Dempsey, world's heavyweight boxing champion.

Willard said he had been advised of the terms and was certain they were acceptable. The bout probably will be held some time between June 15 and July 5, next summer, Willard said.

New York, Sept. 29. — Terms of the contract sent yesterday to Jess Willard for a return bout with Jack Dempsey for the world's heavyweight boxing championship have not been revealed by Tex Rickard, promoter.

He said today, however, that the provisions of the contract have been accepted by Ray Archer, Willard's business manager. The contract provides for a bout to be held in the United States, Canada or Mexico. The number of rounds is not specified.

WANDERER HANGS TODAY; PLAYS CARDS LAST NIGHT

Chicago, Sept. 29.—Carl Wanderer, who is to hang at 7 o'clock tomorrow morning for the murder of E. J. Ryan, the "poor boob" whom he hired for $5 to stage a fake hold-up and then killed with his wife and unborn child, spent his last night tonight playing cards. When told today that Governor Small had denied a plea for a reprieve, Wanderer said:

"Well, what of it? I am ready to go."

Then, turning back to his guards, with whom he was playing, he remarked, "That last trick's mine. I played the ace of spades."

TREATY RATIFICATION IN FORTNIGHT IS PREDICTED

Washington, Sept. 29. — Ratification by the senate in a fortnight of the administration peace treaties with Germany, Austria and Hungary loomed as a prospect tonight after Republican and Democratic leaders during the day had discussed a proposed unanimous consent agreement drafted by Senator Lodge to take the final votes October 14 or 15.

MYSTERY SHROUDS MURDER.

New York, Sept. 29.—Papers found today in an old grip in a room where the body of a murdered woman known only as Mrs. Fay was discovered last night, indicated, police said, that her name also might have been Townsend and that she was a native either of Cambridge, Mass., Halifax, or possibly New Brunswick. A small box in the room bore a label showing that it had been sent to Mrs. Fay from "Edith" in Cambridge. The police at Cambridge, Halifax and Montreal have been asked to investigate.

SHOOTS WIFE, ENDS OWN LIFE.

New York, Sept. 29. — George H. Brennan, described by the police as an owner of racing stables, who once had amassed a fortune on the track, today shot and killed his wife in her apartment on Central Park West and then committed suicide. Brennan, 63, and his wife, 48, had not been living together for several years.

WOULD IMPEACH DIST. ATTORNEY

Boston Bar Calls For Action Against Official Accused of Misconduct

A PUBLIC SCANDAL

Three Boston Attorneys Also Involved in Alleged Deceitful Practices

Boston, Sept. 29.—Impeachment of District Attorney Joseph C. Pelletier of Suffolk county was asked late today by the Boston Bar association in a petition to Attorney General Allen, calling upon him to bring impeachment proceedings against Mr. Pelletier in the supreme court.

Charges of deceit, malpractice and gross misconduct, were made against three Boston attorneys in disbarment proceedings instituted in the supreme court today by the association.

Two of the attorneys, Daniel H. Coakley and William J. Corcoran, figured prominently in the recent trial of Nathan A. Tufts, who was recently removed because of alleged malfeasance in office. The decision in the Tufts case has not yet been handed down.

Daniel V. McIsaac, the third man named, formerly was assistant district attorney in Suffolk county. Corcoran was at one time district attorney in Middlesex county.

Gross Extortion Charged.

The charge that District Attorney Tufts conspired with Coakley and others to extort a large sum of money from motion picture producers under threat of prosecution after midnight revels in Mishawum manor, a roadhouse in Woburn, forms the basis of one of the allegations on which Coakley's disbarment is asked.

Corcoran is charged by the bar association with "employing women of loose moral character to entice men to the inn that he might levy blackmail upon them," with publicly stating that he had extorted large sums of money under threats of exposure for improper conduct and with charging fees for alleged professional services far in excess of any legitimate service rendered.

Two charges are made against Attorney McIsaac, one of which alleges that he conspired with Coakley to obtain a large sum of money from the estate of John Sullivan of Brookline. The other has to do with the case of John E. Hart, also named in the charges against Corcoran. It is alleged that McIsaac by misrepresentation induced Hart to accept $6,000 in settlement of a claim against one Joseph E. Osborn for alienating the affections of Hart's wife, the alleged misrepresentation having reference to the amount which Osborn had paid off or was about to pay to his attorney, Corcoran, for the purpose of settling the claims. It also is alleged that by misleading Hart with false advice, with respect to his rights in divorce proceedings instituted by Mrs. Hart, he violated his duty to his client.

HOW ENGLISH VIEW U. S. PROHIBITION

Glad Saloon Is Gone, But Think Light Wines and Beer Should Stay

(By The Associated Press)

London, Sept. 29 —"The suppression of the saloon is an achievement for which the American people cannot be too thankful," declared a joint report of Charles H. Sitch and John E. Davison, labor members of parliament, who recently visited the United States to investigate the operation of prohibition.

"Prohibition, however, as we in this country were led to believe it prevailed, does not exist," adds the report, which also notes the development of home brewing, wine making and illicit traffic in liquor.

The labor members continue. "We are of the opinion that the American people will demand facilities for the purchase of light wines and beer, and had the anti-saloon propaganda been in the direction of eliminating the more disgraceful features of the saloons, securing changed managership and more effective control, concurrently with the provision of facilities for obtaining these simple beverages, the bitter animosity aroused by its more drastic efforts would not have been provoked."

The report declares "If ever it is sought to impose a similar law on our statute books, the electors must see to it that it is not 'planted' upon them in the dark, but that its acceptance shall be only after a full opportunity is afforded for its adequate consideration and it is submitted for their apal manner."

proval and consent in a constitution-

People who are in a position to know, continues the report, have described America as a "bootleggers' paradise," and goes on to say:

"We were constantly driven to the conviction that the resultant consequence on the morals of the people boded ill for the future, particularly as regards the rising generation."

ACCUSED OF KILLING SONS.

Albany, Ga., Sept. 29. — Glenmore Hudson and his wife were jointly indicted today for the murder of Mrs Hudson's two little sons, 10 and 4 years old, at their home near here July 12 last. After the finding of the bodies by the step-father, the mother accused Hudson of shooting them in anger because they had cut a watermelon after having been forbidden to do so. Later Hudson accused his wife of killing the boys.

NEWBERRY CONTEST BEFORE THE SENATE

Question of Whether Michigan Member Will Be Given Seat May Require Long Debate

Washington, Sept. 29.—The Ford-Newberry contest over the 1918 senatorial election in Michigan was submitted for decision today to the senate in majority and minority reports from the privileges and elections committee, which heard the contest.

The majority report absolved Senator Newberry from charges of having violated the corrupt practices act through undue expenditures in the campaign, while the minority report insisted that the expenditures could not have been made without his knowledge. It remains for the senate to vote on the question of whether Senator Newberry will be seated, with the prospect that several weeks will elapse before the final decision.

On only two major issues were the Republicans and Democrats in harmony in the reports filed today. They agreed that Henry Ford, the Democratic contestant, had not been elected and was not entitled to the seat from Michigan. They also agreed that too much money had been spent in the Michigan primary. The Democrats, however, contended that Senator Newberry was responsible personally for the expenditures, while the Republicans held he was not.

Recommendations of the majority report, submitted by Senator Spencer, Republican, Missouri, who conducted the committee investigation, and recount, were:

"1—That the contest of Henry Ford against Truman H. Newberry be, and it is, hereby dismissed.

"2—That Truman H. Newberry is hereby declared to be a duly elected senator from the state of Michigan for the term of six years commencing on the 4th day of March, 1919.

"3—That his qualification for a seat in the senate of the United States, to which he has been elected, has been conclusively established and the charges made against him in this proceeding both as to his election and qualification are not sustained."

Conclusions of the minority, presented by Senator Pomerene, Democrat, Ohio, and signed also by Senators King, Utah, and Ashurst, Arizona, were:

"First—That the irregularities complained of do not relate to the general election, but to the primary. Henry Ford did not receive a plurality of the votes cast at the general election. We therefore find that the petitioner, Henry Ford, was not elected and is not entitled to a seat in the senate of the United States.

"Second — We find that under the facts and circumstances of this case corrupt and illegal methods and practices were employed at the primary election and that Truman H. Newberry violated the corrupt practices act and the primary act of the state of Michigan and that by reason thereof he ought not to have or hold a seat in the senate of the United States, and that he is not the duly elected senator from the state of Michigan for the term of six years commencing on the 4th day of March, 1919, and we recommend therefore that his seat be declared vacant."

In a separate minority report Senator Ashurst declared Senator Newberry's credentials were "stained by fraud and tainted by illegal expenditures of money."

POLICE PROBE CONTINUES

Stock Speculation and Alleged Outside Employment of Patrolmen Put Under Searchlight.

New York, Sept. 29. — Stock speculation by Police Inspector John F. Dwyer, his purchase of a $154,000 apartment house, and the alleged employment of two policemen under his command by his attorney in connection with a civil suit, were investigated today by the Meyer legislative committee.

After the inspector bought the house through his attorney, Warren Leslie, with a $20,000 cash payment, he was known to his tenants as William Leslie, the name of the attorney's father. The inspector's explanation was that because he was a police officer "they would holler police persecution" should action be taken against disorderly tenants, and this would be embarrassing. He cited five arrests made in the house on charges of misconduct and possessing narcotics

Inspector Dwyer declared he accumulated $32,000 in stock speculation through five brokers and by saving from his salary and that after putting $20,000 into the house he incorporated the business and assigned his stock to his son. Captain Candeau of the police reserves managed the corporation, he added

The inspector denied he had been interested officially or as an individual in any separation proceedings. This was after testimony had been adduced that one of his patrolmen, John W. Shutter, had been employed by Mr. Leslie to shadow Dr. Charles L. Allers, principal in a separation proceeding, and that Shutter had used wire tapping apparatus in his work. Shutter, it was testified, received $70 a week from Mr. Leslie, and his brother-in-law, James Shaw, an equal amount.

SPEEDY PROSECUTION OF ARBUCKLE IS PLANNED

San Francisco, Sept. 29. — Roscoe C. Arbuckle, free on $5,000 bond after 18 days' imprisonment, spent today in seclusion at the residence of his brother, Arthur Arbuckle, in this city.

Meanwhile, Matthew Brady, district attorney, held a conference with his assistants late today to plan for the speedy prosecution of Arbuckle on a charge of manslaughter in connection with the death of Miss Virgina Rappe.

It was announced that the earliest date open on the superior court calendar is October 3, but that formalities might delay opening of the case until later.

SENATE IN ROW OVER TAX BILL

Sweeping Amendments Introduced From Democratic Side; Opponents Seek to Organize

DELAYS PREDICTED

Measure Will Not Pass Until Snow Flies, If Present Tactics Continue, Simmons Asserts

Washington, Sept. 29 —Senate consideration of the Republican tax revision bill was featured today by the introduction of sweeping amendments from the Democratic side, a row between Chairman Penrose of the finance committee, and Senator Simmons of North Carolina, ranking Democrat on that committee, and a charge by Senator LaFollette that features of the bill dealing with foreign traders and foreign trade corporations constituted a "device to enable individuals of great wealth to escape taxation."

Behind the scenes were some efforts to bring about an agreement among opponents of the committee bill on the more outstanding tax features, but apparently there were no final conclusions. Republican senators in the agricultural "bloc" were confident, however, that with the aid of the Democrats, they would be able to defeat the committee plan to continue the taxes on freight, passenger and Pullman accommodations for another year at half the present rates.

Penrose-Simmons Episode.

A motion by Chairman Penrose that the senate meet an hour earlier than usual to resume consideration of the tax bill, led to the incident with Senator Simmons.

The North Carolina senator, in an impassioned speech, charged that there was a "most unseemly" drive to rush the tax bill through and warned that if "these tactics are pursued, this measure will not pass until the snow flies."

Senator Simmons declared that the senate was being asked to sit from 11 a. m. to 6 p. m. and then to hold night sessions from 8 to 11.

"Why?" he demanded. "Because leaders of that (the Republican) side find that the special session of the congress is about to expire and nothing has been accomplished. No time is allowed for investigation of the important matters in this bill. There have been five months in which to pass this measure, and now suddenly there is a great rush to get it through. You are trying to blame your shortcomings on this side of the chamber. We are not going to submit to it without a fight. The senator talks about delays! That talk comes from the arch criminal of delays."

PROHIBITION AND MOVIES DISCUSSED

Governor Miller Doesn't Like Eighteenth Amendment; Levenson Lauds Censorship

New York, Sept. 29. — Governor Miller and United States Attorney William Hayward were among the guests at a dinner given tonight in honor of Joseph Levenson, secretary of the Motion Picture Censorship commission and Republican leader of the second assembly district.

Opponents of motion picture supervision in their argument about the loss of personal liberties, Mr. Levenson said, are in line with the demagogues of history. He declared that the kind of pictures licensed by the commission since August 1, when the law went into effect, was the best answer to those who maintain that censorship would throttle thought and would tend to destroy the aesthetic on the screen

Governor Miller devoted part of his address to the subject of prohibition, saying he did not favor violation of the fourth amendment, protecting citizens against unreasonable search and seizure, in order to enforce the eighteenth amendment.

"I have never disguised the fact that I do not like the eighteenth amendment," continued the governor. "But I cannot choose the laws which I enforce, and I want to add that there is no place in America where it is more important to keep respect for the law than it is at this time and in this very city.

"We hear a great deal nowadays about the interference with personal liberty, and I want to say that I am not in favor, and I think it un-American, for the government to undertake regulation of the lives and the personal habits of citizens."

PERSHING REVIEWS 5,000 FRENCH TROOPS AT MAYENCE

Mayence, Germany, Sept. 29.—General Pershing today visited Mayence and reviewed the French forces of occupation. The 5,000 troops comprising the French garrison were amassed in the city hall square for the review.

General Pershing, accompanied by Acting Major General Allen, commander of the American forces in Germany, and Colonel Johnson, General Allen's chief of staff, was met ten miles outside Mayence by a squadron of French cavalry and escorted to the city hall, where the French generals, Degoutte and Guillaumat, were awaiting. Twenty-one guns were fired in honor of General Pershing, while 2,000 homing pigeons were released, bearing dispatches to all sections of the French occupied zone announcing the arrival of the American general.

General Degoutte was host at a luncheon given in honor of General Pershing, who left later for Coblenz.

NewspaperARCHIVE®
NewspaperARCHIVE®

BASEBALL

NEWS FROM THE SPORTING WORLD

NATIONAL LEAGUE

CARDS ELIMINATE PIRATES AS A PENNANT CONTENDER

St. Louis, Sept. 29. — The Cardinals eliminated Pittsburgh as a pennant hope here this afternoon by winning a double header, 5 to 4 and 3 to 1, the second game going but six innings due to darkness. By the double victory today, the Cardinals provived themselves with the chance of tying the Pirates for second place, which may be accomplished by winning the remaining three games from the Pirates in the present series.

Score, first game:

											R	H	E
Pittsburgh	0	0	0	0	0	1	3	0	0	—	4	10	2
St. Louis	2	1	0	0	0	0	0	1	0	1 —	5	10	2

Batteries — Cooper and Gooch; Doak, North and Clemons.

Second game:

Pittsburgh	0	0	0	0	0	1 —	1	5	2
St. Louis	1	0	0	1	1	x —	3	5	1

Batteries — J. Morrison and Brottem, Sherdel and Clemons.

Other National teams not scheduled.

AMERICAN LEAGUE

Chicago "Ruins" Cleveland

"Little Dick" Kerrr, Pitching Masterly Game, Shuts Out World Champions, 5 to 0.

Chicago, Sept. 29. — With "Little Dick" Kerr pitching a masterly game, Chicago virtually ruined Cleveland's chances in the American league pennant race today when he shut out the world champions, 5 to 0, in the first game of the final four-game series.

Kerr celebrated a day set aside in his honor by holding Cleveland to six hits and, with the aid of sensational fielding, did not allow a Cleveland player to pass second. The Indians threatened in the fourth, but Kerr started a double play which shattered their hopes.

After the Sox scored two runs in the first, Cleveland played a listless game. In the first, Johnson led off with a single and took second on Strunk's out. After Collins had filed to Evans, Hooper drove a single to center, scoring Johnson, Hooper taking second on the throw to the plate. Sheely followed with another single over second, scoring Hooper.

With runners on first and second in the second inning, and two out, Speaker sent Stephenson to bat for Sothoron. Caldwell assumed the pitching burden in the second and fared well until the sixth, when, after two were out, Chicago scored another run. Mostil singled to left and Mulligan followed with a hit to the same place. Mostil raced home when Evans booted the ball.

The Sox scored another run in the seventh after two were out. Strunk hit to center and as a result of Speaker's slow fielding, stretched it into a double. Collins scored Strunk with a single to center. In the eighth, Mulligan grounded to Caldwell, who threw wide to Burns, permitting Mulligan to reach second. Schalk's triple scored him.

The score:

										R	H	E
Cleveland	0	0	0	0	0	0	0	0	0 —	0	6	2
Chicago	2	0	0	0	0	1	1	1	x —	5	10	2

Batteries — Sothoron, Caldwell and O'Neill, Kerr and Schalk.

YANKEES BLANK ATHLETICS.

Shawkey Allows But Four Hits and Keeps Them Well Scattered.

Philadelphia, Sept. 29. — By defeating Philadelphia today, 5 to 0, New York tightened its hold on the American league lead.

Shawkey allowed the Athletics but four hits, and these were kept well scattered. At no time was he in trouble. Such was not the case with Harris. The Yankees garnered nine hits, three of which were for extra bases.

In the second, Pipp was safe on Dykes' boot, went to second on Ward's sacrifice, and scored on McNally's triple. Shawkey's single scored McNally.

Miller's triple and Meusel's single accounted for a run in the third. Peckinpaugh's home run scored Fewster ahead of him in the seventh.

The score:

New York	0	2	1	0	0	0	2	0	0 —	5	9	2
Philadelphia	0	0	0	0	0	0	0	0	0 —	0	4	2

Batteries — Shawkey and Schang; Harris and Perkins.

HITTING WALLIE JOHNSON HARD, THE RED SOX WIN

Boston, Sept. 29. — Boston hit Walter Johnson hard in the sixth inning today, scored four runs on five hits, and defeated Washington, 5 to 2, in the first game of the season's last series.

Washington	1	0	0	1	0	0	0	0	0 —	2	11	1
Boston	1	0	0	0	0	4	0	0	x —	5	6	2

Batteries — Johnson and Picinich, Gharrity; Jones and Walters.

AMERICAN ASSOCIATION

Louisville, 3; Kansas City, 8.
Toledo, 4; St. Paul, 13.
Milwaukee, 2, Indianapolis, 3.
Only games.

TODAY'S SCHEDULE

National League.
Pittsburgh at St. Louis.
Boston at New York.
Other teams not scheduled.

American League.
New York at Philadelphia.
Cleveland at Chicago.
Washington at Boston.
Other teams not scheduled.

STANDING OF THE TEAMS

National League.

	W.	L.	Pct.
New York	93	57	.620
Pittsburgh	89	62	.589
St. Louis	86	65	.570
Boston	79	73	.520
Brooklyn	74	75	.497
Cincinnati	69	81	.460
Chicago	62	88	.413
Philadelphia	50	102	.325

American League.

	W.	L.	Pct.
New York	95	55	.633
Cleveland	93	58	.616
St. Louis	79	73	.520
Washington	76	73	.510
Boston	75	75	.500
Detroit	71	80	.470
Chicago	60	91	.397
Philadelphia	53	97	.353

George Outruns a Horse!

George Walsh, movie athlete, defeated a race horse at the Aqueduct track, Long Island. However, Walsh was given a handicap and the race was run over the infield where the horse didn't know the route. The race was to settle a wager Walsh had with Jockeys Sande and Fator.

Pittsburgh's Double Lose Gives Giants the Pennant; Yankees Sure of Victory

New York Americans Need But One More Game to Make It Safe; Giants Now Four and a Half Games in the Lead

New York, Sept. 29. — The New York Giants, though idle today, won the National league pennant race by virtue of Pittsburgh's double defeat by the St. Louis Cardinals.

The Giants are now four and one-half games in the lead. They have four games left to play, while Pittsburgh has three. If the Giants were to lose all four and Pittsburgh win all three, the Giants still would be a game ahead.

The New York Americans are virtually certain to be the Giants' opponents in the World's series. By winning today, while Cleveland was losing, the Yankees can now lose only by dropping three straight games while the Indians are winning three.

New York has two more games to play with Philadelphia and one with Boston, while Cleveland has three more with Chicago.

As the Yankees have a postponed game with Washington which will not be played off, it will be possible for the New York team to finish the race on even terms with Cleveland in games won but capture the pennant by having one less defeat. This will happen if the Yankees win one of their three games and the Indians take three straight.

5 SHUT-OUT GAMES IN SERIES OF 1905

Christy Mathewson Turned in Three of Victories for Giants —Hard Fight in 1912

New York, Sept 29.—The New York Giants have won five pennants in the National League including and since 1905, but they have been victorious in only one world's series play. McGraw won the world's title with his team in 1905 against the Philadelphia Athletics, and though he has had greater organizations since, the American League champions overcame them.

The series of 1905 consisted of five shutout games, of which the Giants won four. Christy Mathewson turned in three of the victories. Only 21,723 persons saw all five of the games and the total gate receipts were a mite over $68,000, but it was a series that will stand as one of the greatest in baseball world series history.

New York won the first game 3 to 0, and was turned back by the same score in the second contest. The Giants won the third, 9 to 0, the fourth, 1 to 0, and the fifth, 2 to 0.

In 1911, the Giants again met the Athletics in the series and were defeated. They won the opening game, played on their home lot, by a score of 2 to 1, and lost the second, played at Philadelphia, by 3 to 1. The third game went 11 innings and was won by the Athletics 3 to 2. The Athletics won the fourth, 4 to 2, but New York made a great effort and won the fifth, at 10 innings by 4 to 3. The Athletics pounded out enough hits to make 13 runs in the deciding game and New York tallied but twice.

Many believed the Giants should have won from the Boston Red Sox in 1912, but the luck favored the Bostonians and they were acclaimed world's champions after eight games had been played, one a tie in 11 innings and the final, which Boston won 3 to 2, in 10 innings. Boston won the opener, 4 to 3 and the second was a 6-6 tie. New York won the third, 2 to 1. Boston won the next two, 3 to 1, and 2 to 1, respectively. New York won the sixth and seventh, 5 to 2 and 11 to 4. The result of the eighth game already has been mentioned.

For the third time the Giants were pitted against the Athletics in a world's championship in the games of 1913 and New York took but one game of the five. They won the second game, 3 to 0 in 10 innings. The Athletics won the first, 6 to 4, the third, 8 to 2; the fourth, 6 to 5 and the fifth, 3 to 1.

The Giants met the Chicago White Sox in the series of 1917, and after losing the first two games, 2 to 1 and 7 to 2, won the third and fourth by shutouts, 2 to 0 and 5 to 0. The White Sox won the fifth and the sixth, 8 to 5 and 4 to 2.

COAST SLUGGERS ARE EASY FOR JIM SCOTT

Stops Rampages of Jack Knight, Wilhoit and Lewis.

Former White Sox Ace Is Pitching American League Ball for Frisco Seals—Satisfied With Present Position.

Every pitcher in the Pacific Coast league tried to stop the batting rampages of Jack Knight of the Oaklands and Joe Wilhoit and Duffy Lewis of the Salt Lake Bees.

Only one succeeded. He was "Death Valley" Jim Scott of the Frisco Seals—former White Sox ace.

Knight had hit safely in twenty-three games before he faced Scotty. The ex-Sox star sent him back to the bench four times without making a foul ball.

Wilhoit's record was one or more hits in twenty-five consecutive games. Scotty gave him a blank day.

Lewis had piled up sixty-four hits in thirty-two games—two hits per game. Duffy had batted many times against Scotty in the American league in the old days. He didn't even come close to getting a bingle in four trips up.

Scott quit the White Sox in mid-season in 1917, the year they won the world series from the Giants, to enter an officers' training camp. He was commissioned a captain.

After the war he joined the Frisco Seals. He has pitched American league ball in the minors ever since.

Scott is different from most ex-big leaguers who come to the Pacific coast to play ball for a livelihood.

The majority of the men drift back to minor league baseball because they have slipped.

But Scott's arm is apparently as good as ever. He is the Babe Adams of the minors. He hasn't burned up his pitching cunning yet.

Last year two major league clubs tried to buy him.

Scott isn't in the moving mood. He can't see the East with a spy-glass.

STREET LIGHTS SHINE, AND "PETROGRAD IS DESTROYED"

Moscow, Sept. 28. — Life in Soviet Russia is far less thrilling than might be imagined from reading the French, English and German newspapers which recently arrived here. Foreigners living calmly in Moscow were decidedly surprised to read Berlin dispatches to the English papers that Moscow was completely in flames for two days and had been largely consumed. The people in Moscow knew nothing about it.

Every time there happens to be enough fuel in Petrograd to light sufficient street lights to give the heavens a glow visible across the Finnish border, somebody wires the news to Helsingfors, and Petrograd again "goes up in flames."

For Sale — One Winchester 32 special. Inquire at Windsor hotel. Advt tf

Old papers for shelves and floors, 10 cents per bundle of 50, at The Star office. tf

BABE RUTH EXPECTS TO BE IN GAME AGAIN TODAY

New York, Sept. 29.—Babe Ruth spent a restless afternoon in his hotel apartment today while his Yankee teammates carried on the pennant fight in Philadelphia against the Athletics. The world's champion hitter of home runs suffered from a slight attack of grip and had been ordered to bed by his physicians.

His condition, attending physicians said, was by no means serious and they thought he would be out gunning for his 59th circuit slam tomorrow. Ruth is believed to have caught cold last night while motoring with Mrs. Ruth.

Sporting Squibs of All Kinds

Apparently this is not France's year in the realm of sport.

* * *

These little football items that slip in occasionly give the college chap a grand and glorious feelin'.

* * *

It is hard to imagine cricket as a popular sport. Fancy a rooter heaving a teacup at an umpire!

* * *

Georges Carpentier proposes to fight an English heavyweight, but where is he going to find one?

* * *

Hope springs eternal in the human breast and Sir Thomas Lipton has decided to try again next year to "lift" that yachting cup.

* * *

Chic Harley and Pete Stinchcomb, all-American players of Ohio State University, have signed to play with the Staleys of Decatur, Ill.

* * *

Art Killam, of St. Louis, is setting a fast pace for the trapshooters of this country. In 1,000 targets he has broken 984, an average of .9840.

* * *

Tommy Murphy, light harness driver, has been in active competition for twenty-five years and has won a million dollars in stakes and purses.

* * *

A new season's pacing record for one mile was established when Single G., the veteran horse, equaled his marg of 1:59, made at Atlanta last fall.

* * *

Philadelphia Cricket team defeated the Royal Artillery eleven at Woolwich, England, by seven wickets.

* * *

Dempsey's reported marriage did not eventuate. Here is one fight he seems to have temporarily dodged.

* * *

Andy Wilson, crack forward of the Scottish professional soccer team, now playing in eastern centers, scored his fortieth goal of the tour in a recent game in Canada.

* * *

Burton Mudge of Chicago won the western junior amateur golf title on the Belle Meade course at Nashville, defeating Jack Wenzler of Memphis, 5 to 3.

* * *

Twenty New England colleges favor organizing a basket ball league. It's possible two leagues will be formed and the winners play off for the championship at the conclusion of the regular season.

SHOP and SAVE

This FRIDAY and SATURDAY on Drug Store Items. Be Sure and Visit Our Stores as There Are Bargains on the Counters Not Advertised

$3.75 Horlick's Malted Milk $2.9

$1.25 Lydia Pinkham's ... 89c
$1.25 Lydia Pinkham's Blood Medicine 89c
$1.00 Horlick's Malted Milk 79c
$1.20 Miles' Nervine 89c
30c Olive Tablets 23c
$1.10 Miles' Antipain Pills 89c
50c Recreo Powder 39c
$1.40 Sal Hepatica $1.17
25c Sani Flush 19c
$1.50 Gude's Pepto Mangan 98c
$1.00 Odorono 79c
30c Odorono 2
75c Pandora Vanishing Cream 3
60c Pompeian Night Cream 47
50c Eatonic 3
50c Pebeeco 3
30c Kolynos 24
30c Antipyo Tooth Paste .. 19
25c Chin Wah Talcum 19
60c Cutex Manicuring Set . 47
30c Dierkiss Talcum 21
50c Mennen's Shaving Cream 37

75c Mavis Vanishing Cream 50c

$2.25, $3.50, $4.00 Fountain Syringes 98c, $1.98

SAN TOX AMERICAN WHITE MINERAL OIL

Recommended by many who have used it with the best results. For chronic constipation and other bowel trouble.

Recommended by physicians.

$1.00 per bottle

SANTOX PINE BALSAM with Eucalyptus

will soon r you of the cough. Don let it hang o through th winter but bu a bottle of th Pine Balsa today 35c, 65 $1.25.

60c Auto Point Pencil 39c

50c La Boheme and Lineal Lawn Stationery 29c 4 boxes $1.00

MEN—This is your last chance to buy shaving supplies at the prices. All makes of Safety Razors, Strops, Blades, Cream, Brushe etc.

Two of the Big Features.

$1.50 Shaving Brush $1
$5.00 Gillette Razor $3.1

SALE OF SOAPS

All the well known soaps, greatly reduced. It will pay you to stock up at these prices.

30c Resinol 19c
30c Cuticura 21c
10c Palm Olive 9c
15c Jergens Violet 13c
25c Santox Bouquet 19c
25c Santox Skin Soap 25c
30c Packer's Tar Soap 21c
35c Liquid Shampoo Soap . 29c

CUTEX and Othe Manicure Goods at Reduced Prices

60c Small Cutex Sets 4
35c Cutex Talcum 2
$3.00 Cutex Buodoir Sets $2.
35c Cutex Cuticle Remover 2

35c Vivadou Shaving Stick 30c

Made by the creator of "Mavis."

DeMeridor Tooth Powder 25c

A new product by the De Meridor Co. Cleans the teeth sweetens the breath.

"YOU CAN'T GO WRONG ON MILLER-STRONG"

Miller-Strong DRUG COMPANY

227 MAIN ST. ONEONTA, N.

Moving Picture

ENTERTAINMENT AT WADE'S HALL

—DAVENPORT—

SATURDAY, OCTOBER 1

Eileen Percy Here In New Fox Picture

Eileen Percy, the William Fox star, will be the attraction in a picture called "Maid of the West." In this picture Miss Percy shows some New Yorkers how a western girl can take care of herself. She picks her husband without the aid of her society relatives.

IMPROVED DISABILITY PROVISION

Claim may be made as soon as disability occurs; no probation period.
Payments begin immediately on approval of claim; no probationary period.
Monthly payments, lifelong, conditioned on permanence of disability.
Immediate waiver of future premiums; no waiting until next anniversary.
Full amount of insurance paid when insured dies, without deduction for disability payments or for premiums waived.
This new disability provision brings the service of America's oldest life insurance Company still closer to the needs of the insuring public.

LEAVE YOUR ESTATE FREE AND CLEAR
For Information, Apply to
19 High Street, **C. H. DORR, Special Agent** Oneonta, N. Y.
H. BERNARD, District Manager, Schenevus, N. Y.

COLAC PILLS MAKE PILES GO LIKE MAGIC

"COLAC PILE PILLS helped the pain almost immediately and caused all the distressing symptoms to vanish as if by magic."—Frank Baker, Attleboro, Mass.

Thousands of others have had similar experiences. You can have it, too. COLAC PILE PILLS are taken easily and pleasantly like any pill. They reach the trouble from within and cure piles originate. They do away with messy salves, suppositories and operations and accomplish their healing mission of relief in a quick, sure and sanitary manner. Get COLAC today and you can sit down in comfort and sleep in peace. Only 60 cents at druggists or 65 cents by mail in plain wrapper from COLAC CHEMICAL CO.

LET US FIT YOU To a Pair of Kid Gloves on Trade Day

Our prices and qualities this year cannot fail to please and we see that you get a perfect fit.
French Lambskin Glace Gloves, in brown, tan, and white for $2.00 pr.
Chanut French Kid Gloves, in brown, grey, Mulot, beaver, black and white ..... $2.50 and $3.00 pr.
Gauntlet Washable Capeskin Gloves for ..... $2.75 and $3.50 pr.
277 Main St. Opp. P. O. Oneonta, N. Y.

LYON'S FACTORY GLOVE STORE
277 Main Street, Oneonta, N. Y. (Opp. Post Office)

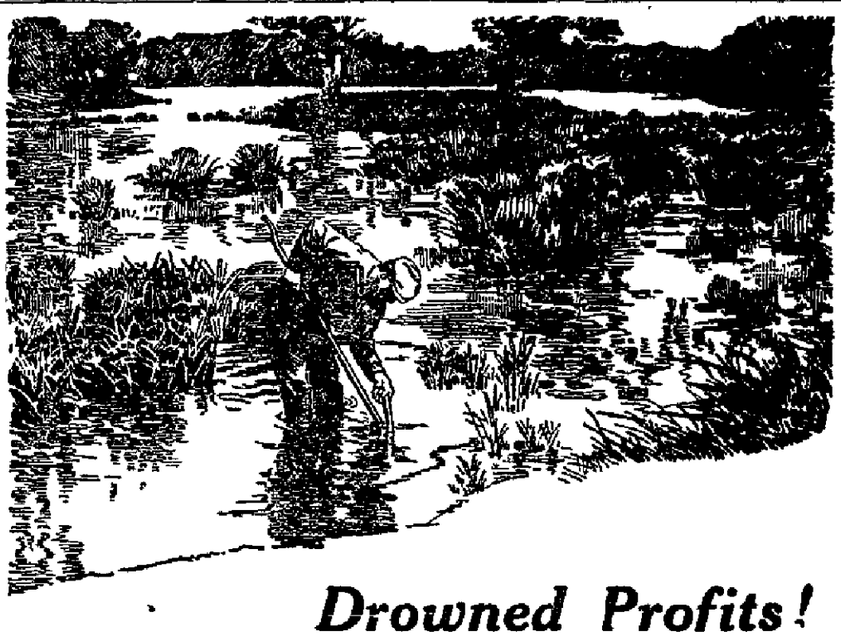

Drowned Profits!

THOUSANDS of acres in this state are lying idle under water! Miles of rich "bottom land" producing nothing of value—waiting for the mighty force of

DU PONT

NITROGLYCERIN DYNAMITE

to turn into fertile fields ready to bring forth good crops!

Drain your swamp lands! A great many acres in this section will be drained this year by using Du Pont Dynamite because it is a quick, easy—and usually—the cheapest method.

If you will write us regarding your work, we will be glad to help you, sending an expert demonstrator, if necessary. Our Handbook of Explosives tells the most efficient methods of using dynamite on the farm. Buy Du Pont dynamite from our local dealer.

L. P. Butts, Oneonta, N. Y.

E. I. Du Pont De Nemours & Co., Inc., New York

NEWSPAPER ARCHIVE®

Otsego County News

SEVERAL ABLE SPEAKERS

Will Address Meeting of Milford Co-Operative Association.

Milford, Sept. 29. — There will be a meeting of the Milford Co-Operative association, Inc., Saturday, October 1st, in Maccabee hall at 8 o'clock in the evening.

O. A. Chamberlin, agent for Otsego county, and a representative of the Grange League Federation exchange, Inc., will be present and give a talk as will also County Agent Floyd S. Barlow. The Grange League federation and the feed situation will be discussed for the coming year. This concerns you. Don't fail to be present at this meeting.

Forty Children Examined.

The Healthmobile visited Milford today and from the time the afternoon meeting opened until it closed at 6 o'clock every minute was taken. The meeting was held at the Methodist Episcopal church and forty children were examined. The state specialist and nurses in charge of the meeting were very pleased with the interest shown in this campaign and the mothers, who took their children, were well rewarded for their efforts.

In the evening a public meeting was held and was very well attended. There were several reels of motion pictures and an interesting address by Dr. Ball. The pictures were very good, being special films taken by the state department, and were much enjoyed.

Republican Caucus Saturday.

The Republican caucus for the town of Milford will be held at Community hall, Portlandville, on Saturday afternoon of this week at 2 o'clock for the purpose of nominating officers to be voted upon at the coming election, November 8th.

Democratic Caucus Monday.

The Democratic caucus for the town of Milford will be held at Community hall, Portlandville, on Monday afternoon of next week at 2 o'clock for the purpose of nominating officers to be voted upon at the coming election, November 8th.

Dance Well Attended.

The dance at the Central hotel on Tuesday evening drew a good sized crowd, who seemed to thoroughly enjoy themselves. Excellent music was furnished by Reisman's orchestra of Cooperstown.

No Service at Grange Hall Sunday.

There will be no service at the Hinman Hollow Grange hall Sunday evening is the Rev. Mr. Rynes of Hartwick will be unable to attend. The services last Sunday evening were well attended.

PORTLANDVILLE DATA.

Portlandville, Sept. 29.—Mrs. Ellen Denning of Toddsville is spending the week with Mrs. A. Porter.—Charles Tripp and wife and Mr. and Mrs. Claude Tripp and daughter, Dorothy, attended the Cobleskill fair on Wednesday.—Miss Alice Stanhouse, Mrs. C. D. McLaury and Mr. and Mrs. W. L. Wellman spent Tuesday with Mr. and Mrs. Otto Babacock at Hartwick. — Mrs. Nora Strong and Mrs. VanDyke of Milford were callers on Mrs. Fred Crawford Wednesday afternoon.—Miss Davison, who has been spending her vacation with her parents, Mr. and Mrs. U. G. Davison, has returned to Minneapolis to resume her musical studies there. This year will complete the work.

Otego Baptist Church Notes.

Otego, Sept. 29.—Rev. H. C. Myers, who was recently called to the Baptist church, will begin his pastorate there Sunday. The public is cordially invited to hear him. Regular morning and evening service. Sunday school at 12 o'clock. Christian Endeavor at 6:30. Prayer meeting Tuesday evening at 7:30.

Delaware County News

A. A. MCMORRIS DIES SUDDENLY.

Respected Resident Expires Monday While Sitting in Chair.

North Franklin, Sept. 29.—After a long illness from Bright's disease, A. A. McMorris passed away while sitting in his chair Monday morning, aged 65 years. He had spent his entire life on the farm where he died. He was married in 1880, to Celestia Judd of Franklin and to them were born a son and a daughter. The son died in childhood. The wife and daughter, Fanny, survive. The latter has taken charge of the farm during her father's long illness. He leaves two brothers, William and David, and numerous nephews and nieces to mourn his death. The funeral was largely attended on Wednesday from the house. There were many fine floral tributes. Rev. Forrest Edwards of Treadwell officiated, with burial at Franklin. Relatives were present from Oneonta, Davenport and Franklin.

Others Who Are Ill.

The little son of Mr. and Mrs. Charles Williams has been very seriously ill of diptheria.

Grace, daughter of Mr. and Mrs. James Wilson, is quite ill of rheumatism.

Home Bureau Meeting.

There was about 25 ladies present at a meeting of the home bureau yesterday. The meeting was held in the basement of the church, the hour preceding the lunch being given over to visiting. After the lunch the county home bureau worker, Mrs. Hickman, introduced the assistant agent, Miss Coats, who is to have charge of lessons in clothing. She discussed the subject of clothes, telling some of the things to remember to be well dressed. Miss Thurston from the state college at Ithaca, gave a splendid talk on Nutrition, several ladies agreeing to take a course of eight lessons.

Miss Cannon, also from the State college, gave a very interesting talk on organization and community work. After a short drill the ladies from the different districts grouped themselves for discussion on what each district needed or wanted. There were delegates also from Treadwell and Franklin.

Brevities.

Many are taking advantage of the beautiful weather, by taking in the fairs at Cobleskill and Binghamton. — Howard Judd and family of Westbury, L. I., have returned home. — It is expected that Rev. Harlow Parsons will commence his labors as pastor of the church here on Sunday. — Mrs. Warren Anderson who has spent three weeks with friends near New York has returned home.

THE DAY IN DELHI.

Village Improvement, Actual and Prospective—Miss Crowley Dead.

Delhi, Sept. 29.—Russell Archibald Company, Inc., are building an addition to their garage on Main street. The addition will be one story high, 50 by 96 feet, and is being constructed in the rear of the present garage, which is two stories high, 50 by 86 feet. This will give them a ground floor space of 50 by 182 feet. This company for some years have had the Ford agency for this locality, but have recently eliminated the Ford and have taken up the Durant, a moderate priced car put out by the Durant Motor company.

Permanent improvements are being made to the sidewalks on Main street between Court and Division streets. This section of the sidewalk is 14 feet wide. The original flagstones of the old walk much of the way are in good condition and are being left in their places, but for most of the distance, about four feet from the curb is being concreted and some spaces are being concreted the entire width.

Eight or ten building lots have recently been sold in this village to parties who contemplate building dwelling houses in the early spring. These lots are located in prominent residential sections of the village and no doubt a good type of building will be constructed upon them.

Death of Well-Known Resident.

Miss Kate Crowley passed away at her home on Main street, this village, at 9:40 o'clock this morning after a long illness. Miss Crowley had been operated on for cancer some months ago but the operation failed to bring the relief which was hoped for. She had been most tenderly cared for during her entire illness by her two sisters.

Miss Crowley was 66 years of age and a woman who was loved by all those who came in her presence. She leaves two sisters of Canister, the two whom she lived with. Funeral arrangements have not been completed at this writing.

Who Will Be Supervisor?

The Republican caucus at Delhi will be held Saturday. A very strenuous fight will take place for the nomination of supervisor of Delhi township. Two candidates are seeking the nomination—Hector S. Marvin, cashier of the Delaware National bank, who has been supervisor for the past six years, and Charles T. Telford, a prominent business man of Delhi village. There are two or three candidates for collector but no other contests for a place on the ticket.

Road Improvement Progresses.

Work is progressing steadily on the missing link of state road between the Hamden town line and the concrete section already completed through Delhi village. The road is graded from the macadam section extending from Walton to DeLancey and which is already opened for traffic. At the present rate of progress, now that the contractors are pouring the concrete, the state road between Walton and Delhi should be completed this fall, with the exception of a short distance below Delhi village, the building of which has involved a controversy between the Ontario and Western railway and the town and state authorities.

AGRICULTURAL SCHOOL NOTES

Regular Winter Courses at Delhi School Begin Next Tuesday.

Delhi, Sept. 29. — The regular winter courses of the State School of Agriculture and Domestic Science begin Oct. 4, the teachers' training course and the course for the training of federal board students having begun earlier in the fall.

The course for the training of rural teachers is very promising, as its 17 members are High school graduates.

The following courses will be offered during the winter: A general agricultural course of three years, a one-year special course in agriculture, short courses of four, eight or twelve weeks in agriculture, a junior course for students lacking the entrance qualifications to the regular courses, a one year's course in homemaking for girls, a one-year's course for the training of rural teachers, and a two years' vocational course for federal board students.

Prospects are excellent for a large attendance. Many of the girls are living in the dormitory of the Domestic Science building. A co-operative boarding club conducted by the Domestic Science department will provide living for students at cost.

The school is provided with good equipment, livestock for instruction and general material for laboratory work. The crop data collected at the school during the last four years is becoming valuable to farmers and students. Tuition at the school is free. No changes in the faculty occur this year.

Farm and Home Days.

Annual Farm and Home days will occur Thursday and Friday, Nov. 3 and 4. Good speakers will be provided throughout the session. Prof. Hopper of the State College of Agriculture will be one of the speakers.

It is proposed to have a general community rally, accompanied by an informal supper at the Domestic Science building Thursday evening, November 3.

Farmers are urged to attend. Requests for subjects to be discussed are desired.

FROM WEST DAVENPORT.

West Davenport, Sept. 29.—The Ladies' circle will meet at the home of Mrs. Harry Burdick, Saturday, Oct. 1, for dinner. — Miss Viola Metcalf, daughter of Mr. and Mrs. L. V. Metcalf, was operated on this week for appendicitis by Drs. Latcher and Brinkman of Oneonta and Craig of Davenport, the operation being of a serious nature. Miss Metcalf is as comfortable as can be expected and many friends will hope for a good recovery.—Several from this place attended the Cobleskill fair Wednesday and Thursday.—The blacksmith shop here will remain under its present management for the time being.—W. H. Adee and family and H. B. Whitlock and family were in Delhi on business Monday, the gentlemen attending the meeting there of the Democratic County committee.—A son was born Wednesday to Mr. and Mrs. Albert Woodruff, who resides near Hotaling Hollow.

HAPPENINGS IN HOBART.

Hobart, Sept. 29.—The Douglass Bible class of the Presbyterian church will meet with Mrs. J. A. Cowan Friday afternoon, September 30.—Mrs. Russell Lasher of Bristol, Conn., is a guest of Mr. and Mrs. S. D. Lyon. — Among Hobartites to attend the Cobleskill fair Thursday were W. B. Puffer, F. H. Odell, Frank Lamport, Charles Yanson, John Gilmore and Everett M. Odell.—Mr. Houck Freemyer returned to his home in Schenectady after a few days' visit with his mother, Mrs. M. K. Brazill. — Rob McNaught has purchased the McNaught homestead on River street and will make a number of repairs to the residence before taking up his residence there. This is one of the most desirable places in town.

Woman's Faith Helps Husband

"I owe my good health to my wife who had faith in a newspaper ad she saw of Mayr's Wonderful Remedy. I was down so badly with stomach and liver trouble after 15 years of suffering and trying every known remedy that I had no faith in anything. This medicine has certainly been a 'Godsend' to me." It is a simple, harmless preparation that removes the catarrhal mucus from the intestinal tract and allays the inflammation which causes practically all stomach, liver and intestinal ailments, including appendicitis. One dose will convince or money refunded. Druggists everywhere.

SUPREME COURT—OTSEGO COUNTY

William J. Snyder,
against
Emma B. Cable, David Stiles, May Stiles, his wife, and Simon E. Harrington.

TO THE ABOVE NAMED DEFENDANTS:

YOU ARE HEREBY SUMMONED to answer the complaint in this action, and to serve a copy of your answer on the plaintiff's attorney within twenty days after the service of this summons, exclusive of the day of service; and, in case of your failure to appear or answer, judgment will be taken against you by default for the relief demanded in the complaint.

Trial to be held in the County of Otsego.

Dated, this 25th day of July, 1921.

Charles C. Fiaesch,
Plaintiff's Attorney,
Office and Post Office Address,
Unadilla, N. Y.

To Defendants David Stiles and May Stiles:

The foregoing summons is served upon you by publication, pursuant to an order of Hon. Abram I. Kellogg, Justice Supreme Court, dated July 25, 1921, and filed, with the complaint, in the Otsego County Clerks office at Cooperstown, N. Y., July 2[illegible], 1921.

Dated, July 26, 1921.

Charles C. Fiaesch,
Plaintiff's Attorney,
Office and Post Office Address,
Unadilla, N. Y.

HER "FIANCE" A GIRL

Girls, what would you do if your classy suitor turned out to be another girl? That is what befell Miss Mary Holdowanetz of New York, who asked a warrant for the arrest of her former "fiance" on the charge of masquerading as a man.

Miss Holdowanetz told the court that she had met "Jack Brown," her former fiance, two years ago at Monticello, N. Y., where both were employed. "Jack" was a fast worker apparently for the couple soon became engaged. After two years of idyllic bliss as "Jack's" fiancee, during which "Jack" acted a lover's part with fidelity to movie standards, Mary discovered that "Jack" was really Carolyn Shimick of Kingston, N. Y.

Mary said she discovered the terrible truth when she went to visit "Jack's" parents. They told her "he" was a girl.

The photo shows Mary Holdowanetz with Carolyn Shimick, alias "Jack Brown" at a gypsy party at Monticello.

SISTER NATION WANTS OWN FLAG

Canada With Unrepresentative Ensign Seeks Ideas for Proper Heraldic Device.

MAPLE LEAF IN HIGH FAVOR

Emblem Now In Use Unauthorized and No Longer Represents Canada as Five of Its Provinces Are Not Included.

Toronto.—Canada is a "nation" but it has no flag. Herein it is unique among all nations.

A so-called Canadian flag is in use but its use is unauthorized and it no longer represents Canada. It is the red ensign of the British mercantile marine with the coat of arms of Ontario, Quebec, Nova Scotia and New Brunswick in a quartered shield on the field of the flag.

This flag, by warrant dated February 2, 1892, was authorized by the British admiralty, "to be used on board vessels registered in the Dominion." This limits its domain to Canadian merchant ships, as no authorization was given to fly it on shore. When it is flown on land, it is out of its jurisdiction. In any case, it has not been formally adopted by the Canadian people and it now has decided limitations.

Its shield contains the devices of only four of the nine provinces which now form the Dominion of Canada. The four coats of arms make an almost indecipherable emblem owing to the crowding of their devices into so small a space. If the emblem was brought up to date by adding the arms of the other five provinces, the result would be a hopeless confusion of armorial bearings; the significance would be destroyed and the flag be lacking in distinction and beauty.

Australia's Flag.

Australia, when it organized its commonwealth, chose a flag from 30,000 competing designs. It has the Union Jack in the upper left-hand corner, with the constellation of the southern cross, white on a blue field.

New Zealand also has a flag. It is also based on the southern cross constellation, red stars on a blue field. There are only four stars compared with Australia's six.

As for South Africa, Premier Smuts has declared that she, too, will have her own national flag.

The Manitoba Free Press, speaking for a province not represented in the present unofficial Canadian ensign, is agitating for a new Canadian flag and has received hundreds of proposed designs. The Free Press itself puts forward an adaption of the most prominent feature of northern skies as an appropriate design. Certainly the "dipper" and the pole star are not without some symbolism to most Canadians. The dipper, the Free Press says, "is the conspicuous constellation of our Canadian heavens, circling slowly around the steadfast polar star; it lights up the night sky over the Atlantic provinces and over the Pacific slopes of British Columbia; it circles above the night silences of the Western prairies; it can be seen by the trapper in the woods of the Northwest territories, by the settler on his homestead, by the city dweller high above the glitter of his lamp-lit streets, the most distinctive constellation of the northern hemisphere." The dipper and the pole star, it thinks, look as though they were a great heraldic emblem on the dark field of the Canadian night sky, and it seems natural to take them down and emblazon them on the white field of a flag for the young Canadian nation. The only objection would come from those who objected to Kipling's "Our Lady of the Snows."

Favor Maple Leaf.

Most suggestions involve some use of the maple leaf.

Nationhood flowers in a flag, thinks the Free Press, which argues the case this way: "Canada has one of the great geographical surfaces of the world. Canada has a vigorous, thriving and enterprising people. Canada sent 600,000 men to the war, good soldiers who fought with distinction and put luster on the Canadian name; Canada has a rich tradition behind her; her laws and system of government are rooted in the principles of liberty and justice; the great highway of national expansion is opening before Canada, and as a nation she is preparing to walk in it; Canadian status and nationality have never been so universally admitted as they are today, and despite all this, Canada lacks the distinctive badge of nationality possessed by even the smallest and humblest nation—a national flag. The national flag stands for something vital in the nation. National flags are emblems around which nations rally. The crosses on the Union Jack, the lion of Scotland, the lion of England the Irish harp, the stars and bars of 'Old Glory' are of a piece with the national life out of which they merge."

Fewer Children in Austria.

Vienna.—Curious freaks of population are shown by the details of the latest Austrian census. For instance, there are 300,000 fewer children under 10 years of age in the country than in 1910, while the number of men between 40 and 60 has increased by 120,000. It is explained by the fact that adult men survived the privations of the last three or four years while children perished.

Language of Jars in China.

In some parts of China jars are placed on the roof of houses as matrimonial advertisements. A jar turned upside down means that the daughter of the house is too young to marry. A jar laid with its mouth to the street indicates that the maiden is of age. When the girl is married the jar is removed.

KIRSCHBAUM CLOTHES · FALL AND WINTER 1921 ·

From Paris, from London, from New York! From the world's fashion centers come these new style ideas in Kirschbaum Clothes. Have you seen the latest Fall designs?

$30 to $45

Herrieff's Clothes Shop

Home Of Good Things For Men In Oneonta

STRAND

MATINEE 2:30 22 Cents | YOUR THEATRE LAST TIMES TODAY | EVENING, 28c First show at 7 o'clock Come as late as 9:15 and see it all

COME EARLY FOR THAT GOOD SEAT

CHILDREN UNDER 16 YEARS OF AGE MUST BE ACCOMPANIED By PARENT or GUARDIAN At All Shows Except Saturday Matinee

A Real Double Program, Headed by the World's Greatest Comedian

HAROLD LLOYD IN "AMONG THOSE PRESENT"

He's the original gigg[illegible] hunter. Every shell is loaded with laughter.

A rippling rousing, original comedy full of thrills and merry glee.

THIS IS HIS SECOND BIG SPECIAL AND ONE YOU WILL REMEMBER FOR AGES TO COME

LAST BUT NOT LEAST **The Famous Fox News**

....Come Early For That Good Seat....

— COMING NEXT MON., TUES. and WED. —

— 3 — Full Days — 3 —

A Big Super Special Feature

THOMAS H. INCE presents

"THE CUP OF LIFE"

Distinguished Cast Featuring Hobart Bosworth, Madge Bellamy, Tully Marshall, Niles Welch.

Story by Carey Wilson
Scenario by Joseph Franklin Poland.
Photographer by J. O. Taylor.
Directed by Rowland V. Lee.
Supervised by Thomas H. Ince.

SECOND NATIONAL BANK

COOPERSTOWN N. Y.

WE PAY INTEREST AT 4% Compounded Quarterly

Resources Over $2,800,000.00 Deposits Over $2,375,000.00

Ask for Booklet "C" on Banking by Mail

Mr. Producer WILL MEET Mr. Consumer

WHERE?

At the Public Market -:- Market Street

WHEN?

WEDNESDAYS SATURDAYS

GIRLS WANTED

On power sewing machines. Steady work.

Riverside Manufacturing Co.

Chestnut St. and Fonda Ave.

Try a Classified "Ad" in The Star—They Produce Results

NewspaperARCHIVE®
NewspaperARCHIVE®

The Oneonta Star

Entered as second class mail matter.

BUSINESS OFFICE 14 BROAD STREET
Oneonta, N. Y.

MEMBER OF THE ASSOCIATED PRESS.
The Associated Press is exclusively entitled to the use for republication of all news dispatches credited to it or not otherwise credited to this paper and also the local news published therein.

OTSEGO PUBLISHING COMPANY.
Proprietors.
HARRY W. LEE, President.
G. W. FAIRCHILD, Vice President.
F. M. H. JACKSON, Sec. and Treas.
HARRY W. LEE, Editor.

Subscription Rates: By Carriers—$6 per year; 50 cents per month; 13 cents per week; single copies 2 cents. By Mail—$5 per year; 50 cents per month; 15 cents per week.

RAILROADS OF WORLD.

There are 740,000 miles of railroads in the world, and of these 266,000 are in the United States. This is more than there are in all of Europe, which has but 220,000 miles almost four tims as much as there are in Asia, more than four times as much as there are in South America, nine times as much as in Africa and ten times as much as in Australia. The United States has 59 miles to each 1,000 square miles of area, Europe 57, South America and Australia 3, Asia 4 and Africa 2½.

Of ocean-to-ocean lines there are eight in the United States, two in Canada and two in Mexico, while the Panama canal and railroad are both avenues of travel from ocean to ocean. In South America there is but one transcontinental line, that from Valparaiso to Buenos Aires, and this is frequently blocked for weeks by winter storms. Africa has no direct trans-continental line, the nearest approach to it being the Cape to Cairo line, which lacks 650 miles to link up the northern and southern systems. Eurasia, by which is meant the great continental mass of Europe and Asia, has but one such line, the Trans-Siberian, which extends, when not interfered with by Bolshevist interruptions from Petrograd to Vladivostok.

The above figures are of interest as showing the relative importance of American railways as compared with those of the rest of the world, and also as indicating that our country has practically all the railways that it needs. More may be needed, doubtless are in Eurasia, and certainly more in South America and Africa, but the field of railway extension from this time on is afar from the United States.

COAL MINING AND TOLL OF LIFE.

Reports received by the United States Bureau of Mines from the various state mine inspectors show that 141 men were killed in and about the coal mines of the country in the month of August as compared with 203 killed in the corresponding month in 1920. The figures indicate a decrease of approximately 31 per cent from the fatality record of August of last year. Based upon an estimated output of 42,191,000 short tons in August, 1921, the fatality rate for August is 3.34 per million tons produced. The corresponding rate last years was 3.67 and the production of coal was 56,935,000 tons. The production of coal during August, 1921, represents a decrease of 26 per cent.

The average number of lives lost during August of each year from 1913 to 1920 has been 219. The production of coal has averaged 52,209,000 tons, showing a fatality rate of 4.19 per million tons as representative of the month of August for the past eight years.

During the first eight months of the present year 1290 men have been killed by accidents at coal mines, against 1489 killed during the corresponding months of 1920, a decrease of 199 fatalities, or 13 per cent. The output of coal for the same month was 322,060,000 short tons in 1921 and 412,100,000 tons in 1920, a decrease during the present year of 90,040,000 tons, or 21.9 per cent. These figures represent a fatality rate of 4.01 per million tons mined in 1921 and 3.61 per million tons mined in 1920.

ARBUCKLE ON BAIL.

Evidently there are people whose hearts are with "Fatty" Arbuckle, who was on Wednesday admitted to bail on charge of manslaughter, else they would not have rushed forward—men and women—to grasp his hand and say "Congratulations, Roscoe!" But, whatever the degree of crime of which he can legally be accused, it must be a pretty poor type of humanity which by its hand-shakings and felicitations clearly admits that it is morally on a par with him. That he would not be held for murder by Judge Lazarus was pretty evident from some expressions of the jurist two or three days ago. However, since manslaughter is the charge, it is hoped that the people will be able to prove their accusations. There is certainly much moral rottenness in the case, and even if Arbuckle should finally escape, the judgment of the general public will be against him. Also there are many who will be in accord with the district attorney, who says that "if Arbuckle were unknown and unimportant he would have been held for murder and treated like other defendants of disrepute."

NO INFANTILE PARALYSIS.

Morris Has No Cases and Rumor of Fair Postponement Untrue.

The management of the Morris fair desires The Star to announce that a recent rumor to the effect that the exhibition next week has been postponed on account of infantile paralysis is entirely without foundation. There is no case of the disease in Morris, and there has been none. The only case reported in that portion of the country is about six miles away, and the patient has entirely recovered. The management feels that a prompt and fair statement of the facts should allay all apprehensions of danger.

Events at Tigris Temple.

Tigris temple, A. A. O. N. M. S., of Syracuse, will on October 10 hold a public parade, followed by a theatre party for members and their ladies only. During the parade will be given a public exhibition of the patrol and shrine band.

Saturday, October 22, will be given the first regular ceremonial of the new shrine, afternoon and evening in the state armory on Jefferson street. It is probable that a number of Shriners from Oneonta will as guests be present at the ceremonial

COMMENTS OF THE PRESS

Up to New York.

The remark made by William Jennings Bryan that "the New York newspapers think that unless a reform starts in New York it does not amount to anything, and no reform ever does start in New York," raises an interesting question in American history. Is it really true that no reform ever starts in the metropolis of the country and that we must look for such uplifts to Gopher Prairie and Sauk Centre? We refuse to believe it. It is up to New York to show that Mr. Bryan has been stretching the truth a little.—[Philadelphia Record.

Agenda of the Conference.

The publication of the agenda outlining the problems to be discussed at the conference on the limitation of armament has brought from several different sources the opinion that the questions dealing with the Far East and the Pacific must be disposed of before considering the limitation or reduction of armaments. This is not in accordance with the order in which the agenda mention the problems, but inasmuch as the state department announced that the order named was not necessarily the order to be followed there is no reason why it cannot be changed.—[New York Tribune.

The Split in Socialism.

The offer of the Social Democrats of Germany at Goerlitz to "work with anyone with Democratic principles not only strengthens the republic against its enemies of the reaction, but it emphasizes the world-wide tendency in Socialism to split upon the issue of Soviet Communism. — [New York World.

Something Besides Watchfulness.

A monument, the gift of Stuyvesant Fish, is to be erected at Continentalville, near Peekskill, "in memory of the mothers of the Revolution who watched and prayed while our fathers fought that we might be free." With due regard for the value of watchfulness and prayer, it may be felt that the sentiment somewhat understates the Revolutionary mother's part. Not to speak of Sergeant Mary Hays McCauley, beter known as "Molly Pitcher," who served eight years in the army and to whom at least two monuments have been erected, it will be conceded that the woman in the Revolutionary home was an active and vigorous ally of the men folks.—[Springfield Republican.

Hard to Master.

There are only 13 letters in the Gaelic language, but even then the British cannot understand Irish. —[Washington Post.

Septemquarternary.

Objection has been made to calling the proposed world's fair of 1926 the sesquicentennial exposition because the first of those words is strange to the average person and of unusual length. That is true enough, but what better title can be suggested? Our neighbor to the north, the city of Reading, which proposes to celebrate in 1923 the 175th anniversary of its incorporation, is in a somewhat similar quandary. It has been urged that the celebration shall carry the remarkable adjective septemquarternary, which is Latin for seven quarters. That is even worse than sesquicentennial.—[Philadelphia Record.

The Other Fellow.

The New Britain Herald inaugurates "safety week" with "Don't get hurt." We suggest that it add "Don't hurt anybody."—[Hartford Courant.

ALL LIKE COUNTRY THEATRE

Increasing Interest in Rural Dramatics Shown by Large Attendance at State Fair Presentations.

Ithaca, Sept. 29. — More than 16,000 persons saw the plays presented at the "little country theatre" at the State fair at Syracuse this year, according to an announcement given out here today at the office of the director of the theatre. Nor does this represent all who wanted to see the plays, it is stated, as during the periods of greatest crowds on the grounds there were large numbers wanting to see the plays who were unable to gain admittance. The plays were given in a building which was only a rough annex to the agricultural hall, no beter than any community might have for its "little country theatre."

In view of the fact that in 1919 the attendance at the theatre was only 6,000, and in 1920, with the record breaking attendance at the fair, it doubled, to jump up this year a good 4,000 more, even with decreased fair crowds, is taken here to indicate the place rural dramatics is coming to have in the community programs in the smallers places of the state.

Also at County Fairs.

Some of the county fairs as well as the State fair had their little country theatres this year. Two notable ones were at Batavia and Cortland, at both of which the interest was so great that it is likely the theatres will be made a regular feature of the fairs, just as it has been at Syracuse.

One of the points stressed in connection with the State fair presentations was that the plays were given by young people of the Cornell Dramatic club of only ordinary ability, many of whom came from the small towns and farms of the state. An exhibit of play books, posters, lists and the like attracted much attention from persons who wanted to put on plays in their communities this winter.

The state college of agriculture here is much interested in this country theatre movement and has issued a bulletin on the subject. This is known as F-153 and will be sent to those who make request for it by this number. A list of good plays for amateurs is being compiled and will be issued by the college within a short time.

We wish to announce to our patrons that beginnig today we will start serving lunches at 7 a. m. We are now serving on short orders the following: Sandwiches of all kinds, ham and eggs, poached eggs on toast, fried eggs, boiled eggs, buttered toast, and cereals of all kinds, salads, pies and drinks. Our coffee served with pure cream is pronounced the best in town. When in search of a good, wholesome, clean lunch, we invite you to give us a trial. Laskaris. advt 3t

The day when everything went wrong was never begun with Otsego Coffee. And the day when everything went right was never ended without it. Its perfect coffee. advt. 5t

Wanted—Girls to work in dining room. Pioneer lunch. advt tf

Pope Greets Catholic Youths

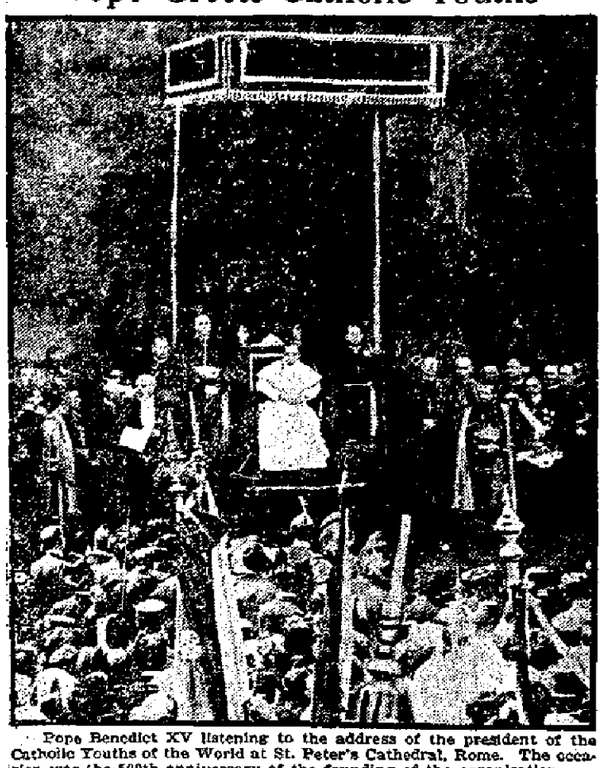

Pope Benedict XV listening to the address of the president of the Catholic Youths of the World at St. Peter's Cathedral, Rome. The occasion was the 500th anniversary of the founding of the organization

LEAGUE AND OTSEGO PLANTS

Not Only Cooperstown But Four Others, With Several Receiving Stations in Deal With Nestle Company.

In The Star of yesterday there appeared an announcement relative to the probable sale of the Cooperstown plant of the Nestle company to the Dairymen's league. A later statement from the league itself confirms the report of the purchase and sale, and gives further information relative to the acquisition of other Otsego plants, in the number of which, however, Oneonta is not included. The statement by the league is in part as follows:

"Announcement is made by W. W. Hovey, general manager of the Dairymen's League Co-operative association, that negotiations were completed on September 27 for the purchase from the Nestle's Food company of several large plants in Chenango and Otsego counties.

"Plants purchased by the league include the large condensary at Cooperstown and the following smaller plants surrounding the Cooperstown plant and used as receivers for the main plant: East Springfield, Schuyler Lake, Hartwick and Laurens. Other plants purchased were the Mt. Upton, Edmeston, Burlington Flats and West Edmeston.

"The plant at Cooperstown is an up-to-date milk manufactory in every way and it with its receiving stations can take care of 150,000 pounds of milk per day and under pressure as high as 180,000 pounds.

"The natural supply of milk around Mt. Upton approaches 70,000 pounds daily, but this fine factory being equipped with both sweetened condensed and evaporated apparatus can handle double this quantity, making the plant very valuable for handling surplus milk from other factories.

"The natural supply of milk at Edmeston is approximately 40,000 pounds daily. The plant at Burlington Flats was purchased to be used as a receiving station for the Edmeston plant. The supply at this receiving station is about 10,000 pounds daily. The West Edmeston plant is located in a territory having a natural milk supply of about 18,000 pounds.

"It is expected that the league will take possession and begin operation of these plants on October 15. Before any of these plants were purchased, the league's engineers made a very careful survey of the plant, the equipment and of the natural milk and the ability to deliver the same around these plants.

"The purchase of this property is in accordance with the policy established by the Dairymen's Co-operative association to cooperate with milk dealers just as long as those dealers furnish a satisfactory market for the dairymen's milk. When such market is not furnished, the league then must make other arrangements, as soon as it conveniently and practically can, to provide a market for its members.

"So far as it has been able, the league has rented local factories and endeavored to do the best it could for these members. But in order to do this, the organization worked under great handicaps without plants and equipment that would efficiently take care of the milk at a profit. With the possession of this property comprising some of the best milk plants in the east, the league will turn a source of loss, not only to the members who have lived in this territory but to the whole organization, into a profitable and satisfactory operation."

DOES NOT LIVE ON CHARITY

Cornell University Therefore Liable for Negligence of Employes—Important Ruling by Justice Kellogg.

That Cornell university is not an eleemosynary institution and is therefore liable for the negligence of its employes or servants, was the ruling made Thursday morning in Supreme court at Binghamton by Justice Abraham L. Kellogg of Oneonta in the $100,000 negligence action brought by Miss Hamburger of New York against the university to recover damages for injuries received in a laboratory accident, in the winter of 1916.

It is expected that the ruling will have considerable bearing on similar negligence actions brought against universities if upheld by higher courts, where it may be taken. Justice Kellogg held that as Cornell university received both federal and state support besides annual tuition fees from students it was not in the nature of a charitable institution.

The 14 separate items of negligence brought by the plaintiff against the university were also pared down to practically two points to be considered by the jury. One of these is whether the university employed a competent person in charge of its laboratory for the purpose of giving out drugs and chemicals, and whether the proper substances were given to Miss Hamburger for performing an experiment.

The case for the plaintiff was finished on Wednesday and that for the defense was begun yesterday morning. It is expected that the case will require all the present week.

More Pheasants for Oneonta.

A crate containing 25 fine half-grown pheasants was received yesterday by the Oneonta Fish, Gun and Game club from the state game farm at Sherburne. The birds were distributed by members of the club in local coverts in this vicinity. During the present season the club has received 500 eggs and 180 birds from the Sherburne farm.

Square dance at Goodyear lake pavilion Friday night, September 30. Last dance of season. Coller's square dance orchestra will furnish music. Enough said if you want a good time. Bus leaves Chestnut street corner at 8:45 p. m. Remember it is the last dance of the season. advt 2t

They're Wearing Combs in Hats!

Where do you think they are wearing Spanish combs this season? In their hair? Yes, but not only there. In their hats, too! Suzanne of Paris has sent over a purple velvet toque which has a big tortoise shell Spanish comb thrust in it at just the same angle Signorita Sevilla wears it in her hair. Another has a big Spanish comb made of velvet at the back from which falls a veil like a mantilla. Surely, it is to stare!

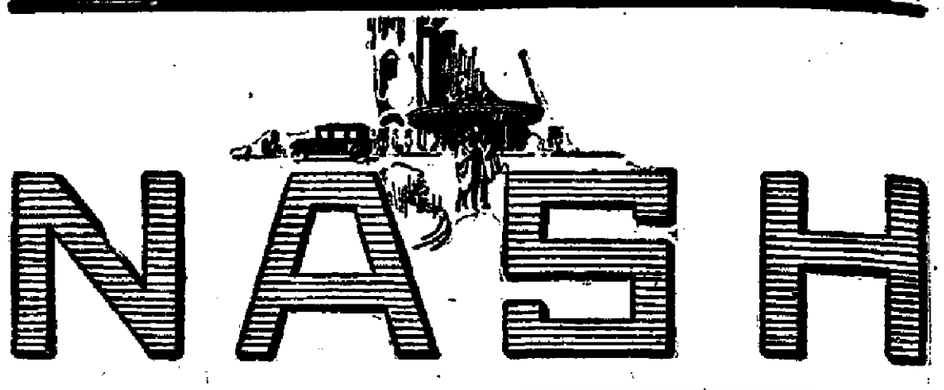

WITH NASH PERFECTED VALVE-IN-HEAD MOTOR

Quality and Value Constantly Made Greater

It is the resolve of Nash Motors to continue to build into each Nash car such remarkable value that should it ever be impossible to get delivery on a Nash no man will accept a substitute without regret.

Steadily we concentrate all of the energy and ability of this great manufacturing institution on finding ways to make Nash cars finer and Nash values greater.

Maintaining the excellence of Nash performance is the expert Nash owner service.
Every Nash representative is required to maintain proper facilities; to render competent, courteous attention to every Nash owner.

THE NASH MOTORS CO.

NEW PRICES

NASH SIX		NASH FOUR	
5-passenger touring car	$1545	5-passenger touring car	$1195
2-passenger roadster	1525	2-passenger roadster	1175
4-passenger sport model	1695	3-passenger coupe	1735
7-passenger touring car	1695	5-passenger sedan	1935
4-passenger coupe	2395	f. o. b. Milwaukee	
7-passenger sedan	2695		
f. o. b. Kenosha			

All Nash models, both open and closed, have cord tires as standard equipment

CITY GARAGE, AGENT

104 Main St. Oneonta, N. Y.

Forty Years Ago
Sat., October 1, 1881
Hills, McLean & Williams

Began business opposite the Court House, Binghamton, N. Y.

As a fitting climax of forty years of service to the people of this community,

HILLS, McLEAN & HASKINS
INCORPORATED
Announce Their
40th Anniversary Sales

Beginning Saturday, October 1st, and continuing through Saturday, October 15th.

This will be the biggest sales event of our history—each day new items will be announced. You cannot afford to miss these wonderful opportunities to save money. If you come to Binghamton but once a year, it will many times repay you to make that trip during these sales, and purchase all the things you will need for the fall and winter.

Although we have provided a great amount of merchandise for these sales, the values offered are so low in price that we earnestly advise early shopping. Friday, Oct. 7th, and Friday, Oct. 14th, will be suburban days, at which time special attractive inducements will be offered out-of-town customers. Watch this space for items next week.

Hills, McLean & Haskins
Incorporated

NewspaperARCHIVE® NewspaperARCHIVE®

CONDON'S CANDY SPECIALS

STILL LOWER FOR TODAY

JUST LOOK AT THESE PRICES

Home-made Fudge; regular 40c value; prices cut again to .. 20c lb.
Maple Walnut and Chocolate Cream, Cherry and Filbert.
Pure Sugar Candies; regular 40c value at ..... 25c lb.
I highly recommend these for children—No substitutes used.
Chocolate Drops, fresh made 25c lb.
Chocolate Chips at ..... 20c lb.
Peanut Fluff at ..... 20c lb.
Assorted Chocolates at ..... 35c lb.
Peanuts, roasted in butter at 11c lb.
These are the pure kind—None better.
Blanched Peanuts at ..... 28c lb.
Get your Candy early as the supply is limited.

CONDON'S CANDY
AT CITY DRUG Store CORNER 215 MAIN Street

THERE'S health and longevity in the bread we bake. It's safe food for the little ones and that makes it the proper meal-time standby for the rest of the family. If your food store doesn't handle it, let us know about it.

Nye's Nu-Bread Bakery

Before Buying or Exchanging See the Following at Buick Used Car Department

1917 Ford touring.
1916 Maxwell touring.
1916 Chevrolet touring.
1915 Buick touring.
1915 Buick roadster.

R W. HUME
244 Main Street

CLIP THE P. & G. SOAP COUPON ON PAGE 8

And Bring It To Us. It Means an Actual Saving of 23c

Don't Neglect to do this. Better do it right now while you have the paper in your hands.

PALMER'S GROCERY
125 MAIN STREET

ANNOUNCEMEMT

JAMES KEETON, Jr.
TEACHER of
Piano, Harmony, Orchestration
Residence Studio, 61 Elm St.
Will Resume Teaching, Sept. 6th

Bookhout & Kark
FUNERAL DIRECTORS
LADY ASSISTANT
Day Phone 219-J Office 13 Dietz Street
Night Calls, 832-W or 429-M

TEMPERATURE YESTERDAY

8 a. m. 61
2 p. m. 84
8 p. m. 73
Maximum 86 Minimum 52

LOCAL MENTION

—Don't fail to clip the coupon from today's Star and secure your share of the soap the Proctor & Gamble company is offering.

—A leak in the water mains has necessitated the tearing up of a large section of the pavement in front of the Municipal building.

—Judge Kellogg announces that owing to the prolonged term at Binghamton there will be no special term for the trial of contested motions at Chambers in this city tomorrow.

—The special bargains offered in the large advt in Thursday's Star for today, Trade day, are designed to attract trade not only from the country but from the city as well. Readers will find some especially attractive bargains offered for today only.

—Work has been commenced laying the concrete walk along the section of Lower Chestnut street to be paved and improved. It is evident that the residents of that section will soon have an improved walk, though the completion of the pavement is to be delayed.

—That yesterday was an unusually warm day for the time of year is indicated by the official temperature report printed at the head of this column. The maximum temperature, 86 degrees, was 13 degrees warmer than last year, and the temperature at 8 p. m., 73 degrees, was 14 degrees warmer than on September 29, 1920.

—Notice has reached local D. & H. officials to the effect that the system of paying in cash will be discontinued October 1st and that thereafter employes will be paid by check. The checks will be prepared at the general offices in Albany and forwarded to department officials for distribution. This will do away with the semi-monthly visits of the pay car.

GOOD CHANCE TO SAVE.

Readers Should Clip Coupon to be Found in This Issue.

Elsewhere in this issue appears a coupon which when signed with name and address entitles the holder when presented at any grocery in this section to soaps and soap powders from the Proctor & Gamble company to the value of 48 cents for 23 cents. This is one of the best soap making firms in the country and their products are recognized as standard the country over. If you wish to assist in reducing the "H C L" and encouraging price reductions clip the coupon and after signing it present it to your grocer with 23 cents within the next two weeks.

Meetings Today.

The Loyal Helpers of the Main Street Baptist church will meet this afternoon with Mrs. D. C. Barnes, 356 Main street.

All members of the Ladies' auxiliary of the Y. M. C. A. are requested to meet at the rooms today at 2:30 sharp, as business of importance will be transacted. The nominating committee will be named at this time.

The business meeting of the Y. P. C. U. of the United Presbyterian church will be held tonight at 7:30 in church. Come, bring your friends and enjoy the social time afterwards.

The Fidelity class of the Main Street Baptist church will meet this afternoon at the home of Mrs. A. R. Silliman, 408 Main street. Hostesses, Mrs. Silliman, Mrs. Hay and Mrs. Anderson.

Woman's Club.

The French class will meet next Monday, Oct. 3, at 4 p. m. This class is free to club members, but others will be admitted on payment of 25c for each lesson. We shall use the same text book as before.

The class in Current Events will not convene until the third Wednesday in October.

Real Estate Bargains.

Home and six acres of land near Oneonta. Fine for poultry farm, $500 down, $1,000.

Nearly new seven room house at West End, city water, toilet, bath, stationary range, electric lights, $3,200.

Beautiful new house, fine location, seven rooms, city water, sewer, toilet, bath, furnace, electric lights, fine lot and garden, immediate possession.

Fine two family house on Main street, all improvements, a fine home and investment. Fred N. Van Wie, 14-16 Dietz street. advt. 6t

The classes in building trades of the continuation school desire a limited amount of work in making of window screens, screen doors, storm sash, storm doors, etc. This work will be of standard quality and reasonable in price. It is not the purpose to work in competition with local industries but only to obtain sufficient practical problems for the classes. Anyone interested may send card to Mr. E. W. Engle, High school building. advt 1t

Used Auto Bargains.

Dodge touring; Willys-Knight touring; Nash touring; Chandler touring; Oakland tourings, roadsters, coupes; Overland touring, in fine condition, $350; Saxon six touring, a bargain, $400.

Satisfactory terms of payment can be arranged. Fred N. Van Wie, 14-16 Dietz street. advt. tf

Don't Forget

Clam chowder supper, auspices Luther league, at Lutheran church Saturday night, 5 o'clock until all are served. See Saturday's Star for menu. advt 1t

Dandy home in Normal district with nice income each year from Normals. All improvements, price to move quick $4,700. Terms can be arranged. Hay & Howland, 234 Main street. advt. 1t

Remember that dandy dinner you had with friends the other night? Bet'cha they served "Bonnie Brook" butter, and bought it at Finigan's grocery. advt. 1t

The dancing class at Laurens to be conducted by John Canning will open Monday evening, October 3, at 9 o'clock in Liberty hall. advt 2t

Light delivery and taxi service. Phone 376. Cooley Bros. advt 5t

CONVENTION THE BEST EVER

Delegates to State Convention of L. S. to B. L. F. & E. Royally Entertained by Autumn Lodge — Sessions Followed by Banquet and Dance — Oneonta Voted Best Convention City.

Over 150 delegates and visitors were present at the 5th annual convention of the New York state organization of the Ladies' Society to the Brotherhood of Locomotive Firemen and Engineers, held yesterday in Dreamland hall under the auspices of Autumn lodge, No. 33, the local unit of the order. The visitors, who represented 16 lodges of the order situated in every part of the state, were unanimous in their praise of the reception accorded them by their sisters of Autumn lodge and in their belief that the convention was the best one in the history of the state organization. They were also warm in their praise of the beauties of Oneonta and of the hospitality and courtesy of its citizenry.

The convention opened at 9:30 yesterday morning with a reception to the delegates and visitors in Dreamland hall, followed, at 10 o'clock, by the first ceremonial session. Mrs. Grant Bates, grand lecturer and chairman of the local committee in charge of the program, presided and introduced Mrs. Mina E. Prindle, president of Autumn lodge and also of the state organization, who made the address of welcome. Mrs. Sadie E. Schoenell of Huntington, Indiana, grand president, responded on behalf of the visitors and expressed their appreciation of the welcome accorded by Autumn lodge. A welcome drill by members of Autumn lodge was then held, followed by the business of the convention and the exemplification of the ritualistic work of the order.

Adjournment was taken at 12 o'clock for luncheon, which was served by Autumn lodge in their rooms in B. of R. T. hall. The convention opened again at 2 o'clock. The events of the afternoon included another drill by Autumn lodge, a narration of the history of Autumn lodge by Mrs. Grant Bates, and further ceremonial work. It was decided at this session that the 1922 state meeting would be held at Binghamton, with the members of Susquehanna lodge, No. 230 as hostesses.

At 8 o'clock a banquet was given to the visitors and to the members of Susquehanna lodge, No. 71, B. L. F. & E. The Oneonta hotel dining room was not large enough to accommodate all of the gathering, Mr. Ward making arrangements at Kilkenny's restaurant to take care of nearly 100. Nearly 300 were present at the banquet. Following the banquet a dance was held at Dreamland hall, in the course of which a most excellent drill was given by Fort Orange lodge of Albany. Speeches were also made by Mrs. Schoenell and by Mrs. Lillian M. Youngs of Port Jervis, grand trustees, in which Autumn lodge was praised for its work during the year and for the way in which it had conducted the convention and cared for the visitors. Canning's orchestra furnished music during the banquet and for the dance.

HAYWARD HEARING AT ONCE.

Suspected Murderer of Weldman Brought Back From Philadelphia.

Scranton, Pa., Sept. 29.—City Detective Ben Gilbert left here this morning for Philadelphia to bring back George Hayward, Syracuse, N. Y., youth against whom a charge of murder has been lodged by the local authorities.

Hayward and Walter Smith, whose home is on the East mountain, have been charged by the police here with the murder of Harry Weldman of Oneonta, N. Y., who died in the West Side hospital on August 22 from bullet wounds received the night before when he was shot in a lonely spot in the 1100 block of Luzerne street.

Supplementing their advices of Tuesday, the Quaker City authorities yesterday notified the local police that Hayward would be turned over as soon as the Scranton department wanted him. Arrangements were accordingly, immediately made to have Detective Gilbert go to Philadelphia this morning.

Hayward, it has been definitely decided, will get a preliminary hearing in police court as soon as he has been brought back here. He will in all probability be held for the next grand jury, while the authorities here also expect to land Smith in the meantime.

The Syracuse youth, while admitting that he was here on the night of the murder, and while conceding that the police have a strong circumstantial evidence case against him, has consistently maintained his innocence of the crime.

For Sale

98-acre dairy and poultry farm, near school, grade A milk plant, good buildings, cement floors, silo, running water, three poultry houses, nine-room dwelling, tenant house and barn, 18 head of stock, two horses, 75 fowls, all crops, farm machinery. Price, $6,500; cash, $2,000. Campbell Bros. advt 1t

Square dance at Goodyear lake pavilion Friday night, September 30. Last dance of season. Coller's square dance orchestra will furnish music. Enough said if you want a good time. Bus leaves Chestnut street corner at 8:45 p. m. Remember it is the last dance of the season. advt 2t

John Canning, member of the International Association of Dancing Masters, will conduct a series of six dancing lessons at Milford beginning Wednesday evening, October 5. For reservations write Mr. Canning, 8 Ford avenue, Oneonta. advt 2t

Auction.

Having sold my place on South Side will hold a public auction Saturday, October 1, at 1:30 o'clock. Refer to classified advt for list of articles. Jennie Hackett, South Side. advt 2t

Don. G. Lull—Optometrist.

Specialist in the correcting of all physical defects of the eyes. Maker of eye glasses. 164 Main street. advt. 1t

Fresh fish—Yes, we've got them; also oysters and clams. Prompt delivery. Phone 896-W. Ellis market, 102 Main street. advt 1t

Now is the time to visit the hat shop for new fall models in attractive millinery. M. Hilton, 10 Washington street. advt 3t

One 1920 Maxwell. Better look it over. Price $475.00. The Francis Motor Sales company, 299 Main street. advt 2t

YOUTH KILLED AT HARTWICK

HANFORD S. BABBITT, 19, MEETS DEAH WHEN AUTO PLUNGES OVER BANK.

Stewart Gregory, His Companion, Miraculously Escapes Injury—Babbitt Loses Control of Machine, Which Leaves Road And is Overturned at Foot of Embankment.

Hartwick, Sept. 29.—Hanford S. Babbitt, 19 years of age, met instant death this evening when the automobile in which he was riding left the road, ran over a steep embankment, and crashed into a tree. His companion, Stewart Gregory, was practically uninjured.

According to incomplete reports gathered by the corespondent, the two young men were on their way from Lena to this village to attend the performance given by the stock company in the local theatre. The accident occurred about 7:40 o'clock near the home of John Jacobs a mile or more outside the village. The cause of the accident has not been learned, but according to reports, the automobile got out of the control of its driver, Babbitt, and plunged over a steep embankment alongside the road. Babbitt clung to the wheel, it is said, and was pinned under the machine when it overturned. He was dead when freed from his position, and it is thought that his neck was broken.

Dr. G. E. Schoolcraft of this village was notified of the accident, but by the time he had started for the scene, the body of the unfortunate young man was being brought to Hartwick, where it was taken to the home of his foster parents, Mr. and Mrs. William Harris. Efforts were being made tonight to get in touch with his father, Orson Babbitt, who is a superintendent of schools in Cortland county.

Young Babbitt, who had been in delicate health, came to Hartwick to spend the summer in an effort to build himself up. He spent most of his time out of doors and appeared to be regaining his health. The sad accident of this evening will be learned with general regret, and sympathy will be extended to the grief-stricken father.

Gregory, the companion of the dead youth, miraculously escaped injury and was able to return to his home, although suffering somewhat from the shock of the accident. The automobile was badly damaged in its wild plunge over the embankment.

Notice.

On and after October 15 all goods will be sold for cash. All outstanding accounts must be paid before November 15. Trade where your cash will count, as I can sell cheaper to have the cash. Go to Coller's Cash store for right prices. George W. Coller, West Oneonta Cash store. Advt 2t

Read This Notice.

Ladies, if you are looking for a real bargain you will find it at Needle Craft, 5 Elm street. We have just seven imported French frocks and five Canton crepe dresses left of our fall stock. These we will sell at positive cost to make room for the heavier models coming next week. Advt 1t

For Sale.

Friday and Saturday only. Oak dresser and commode; side board and hatrack; piano and wheel chair; also stands, cans, lamps and other necessities. 43 Church street. Advt 2t

A SOLEMN ANNIVERSARY

Three Years Ago Today Company G Participated in Fateful Smash on Hindenburg Line.

Yesterday was a day of memories for many in the city for it was on September 29, three years ago, that the 27th division, of which Company G was a unit, broke the supposedly impregnable Hindenburg line and struck a blow at the German forces which measurably hastened their capitulation. Several Oneonta men made the supreme sacrifice on that day and many were wounded.

Three years ago yesterday morning at 6 o'clock the members of Company G, led by their officers, started over the ground between Cambrai and St. Quentin to capture the Hindenburg line with its cement machine gun nests and underground channels built into a large canal which had been drained by the Germans and was used by them as a stronghold. Company G, with other units of the division, plowed through a maze of machine gun bullets following a terrific barrage by the British artillery. As early at 9 o'clock that morning the company had been so cut to pieces that few were still able to go forward. By night but a handful of the company had escaped death or wounds.

Last night was an occasion of solemn celebration for former members of the division throughout the state. In Binghamton and elsewhere anniversary banquets were held by veterans of the drive. There was no formal celebration by local veterans but doubtless all were thinking of the inferno into which they plunged that day and were offering a silent prayer to the memory of those who fell.

JUSTICE KELLOGG HONORED.

Local Jurist Selected to Represent This District at Judicial Meeting.

Supreme Court Justice Abraham L. Kellogg of this city has been signally honored by his selection as a delegate from this judicial district to the judicial convention which will convene at Albany November 11 and 12 for the purpose of revising Article 6 of the New York state constitution, known as the judiciary article. The convention was authorized by the state legislature at its last session.

The date for the meeting was originally set for Friday and Saturday of this week and Justice Kellogg was under the impression that he would have to adjourn the term of supreme court, which he is now holding in Binghamton, in order to be present. This would mean the interruption of the important action now on trial brought by Miss Louise Hamburger against Cornell university to recover damages of $100,000 for alleged negligence. He was notified this week, however, that the session had been postponed until November.

Justice Kellogg is one of few justices of the state selected for this duty. The assignment is a most important one and that Justice Kellogg has been chosen to represent this district is proof of the regard in which his ability is held by the highest judicial authorities in the state.

Dr. Biederman, Opetomcurist.

Bad habits when pursued, betimes, may reach the wickedness of crimes. Great Oaks from little acorns grow, And eye defects increase, we know. Advt 1t

Tempt your appetite with the good things of life—tasty Kilpnockie coffee included. advt. 5t

Monroe Clothes
"New York Styles America" "Monroe Clothes New York"

Frank Mayo, Universal Star—writes

Universal Film Manufacturing Co.
Sixteen Hundred Broadway
New York

Monroe Clothes, New York.
Gentlemen:--Frequently in the making of a new picture I find that the part I am to portray necessitates something in clothes just a little bit different. And it occasionally happens that the very styles I need are left in another part of the world. As quick action is one of the essentials of my profession, I have found the various styles I needed at the store selling Monroe Clothes.
Yours very truly,
Frank Mayo

What *Frank Mayo*, the celebrated star, says about the value of Monroe Clothes is confirmed by the fact that over 500,000 New York men now wear this famous brand. of clothing. In Monroe Clothes you will find the utmost in

Style, Service and *Satisfaction*

$25 $30 $35

Oneonta Dept. Store

TAILORED AT FASHION PARK

CUSTOM SERVICE WITHOUT THE ANNOYANCE OF A TRY-ON

READY-TO-PUT-ON TAILORED AT FASHION PARK

PLANNED FOR THE STURDY TYPE OF MAN

THE TONING DOWN QUALITIES OF THE STANEREK SUIT IDEA AND ITS INFLUENCE TOWARD AN ERECT POSTURE IS RECOGNIZED AS A SPLENDID STYLE GARMENT FOR THE SUBSTANTIAL BUSINESS MAN. THIS FASHION PARK STYLE IS FEATURED IN THE CURRENT ISSUE OF THE SATURDAY EVENING POST

FORTY-FIVE DOLLARS AND MORE

C. R. Mc Carthy Co., Inc.
145-147 Main St -:- Oneonta, N. Y.

NewspaperARCHIVE®
NewspaperARCHIVE®

Rappe Girl's Funeral

The funeral of Virginia Rappe, film actress and model, at Hollywood, Cal. Her death, following a booze party in Fatty Arbuckle's rooms led to Arbuckle's arrest.

DELAWARE BOYS AT R. P. I.

Dr. Marvin J. Thompson Seeks to Get in Touch With All Now in College.

Rev. Dr. Marvin J. Thompson of the Oakwood Avenue Presbyterion church is Troy, commonly known as "the Church of the Open Door," is planning, in connection with Kenneth Grant, a leading business man of Troy and a native of Hobart, to form a group of Delaware county boys who are attending the Rensselaer Polytechnic Institute. In order not to miss anyone he asks Delaware county parents who have sons at the R. P. I. to send names and addresses to him at 101 Hoosick street, Troy. The plan is an excellent one, its purpose being to keep a close bond among the boys away from home who come from the same community. The request will no doubt receive immediate response from the parents to whom it is addressed.

P. N. G. Association Meets Monday.

The Past Noble Grands' association will hold its regular meeting at Cherry Valley Monday, October 3, at 3 p. m. Supper at 6:30 o'clock as the district deputy president, Mrs. Fred I. Joyce, of Unadilla, will be present at that hour.

Did you plan on having creamed codfish for lunch today? Have you ordered it? If not, try a pound of ours. You'll like it. Finigan's grocery. Phone 528. Advt 1t

Take Yeast Vitamon Tablets To Round Out Face and Figure

With Firm Flesh

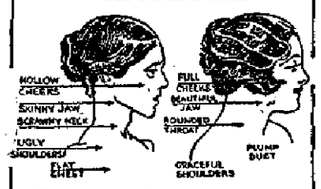

If you are hollow-cheeked, sallow-skinned, sunken-chested and generally weak or run-down and want to round out your face and figure to pleasing and normal proportions you will find this simple test well worth trying: First weigh yourself and measure yourself. Next take Mastin's VITAMON—two tablets with every meal. Then weigh and measure yourself again each week and continue taking VITAMON regularly until you are satisfied with your gain in weight and energy. Mastin's VITAMON tablets contain highly concentrated yeast-vitamines as well as the two other still more important vitamines (Fat Soluble A and Water Soluble C) and are now being used by thousands. They positively will not upset the stomach or cause gas, but on the contrary are a great aid to digestion, to overcome constipation and as a general conditioner of the whole system. Pimples, boils and skin eruptions seem to vanish like magic under its purifying influence, the complexion becomes fresh and beautiful, the cheeks rosy instead of pale, the lips red instead of colorless, the eyes bright instead of dull. So rapid and amazing are the results that success is absolutely guaranteed or the trial costs you nothing. Be sure to remember the name Mastin's VI-TA-MON—the original and genuine yeast-vitamine tablet—there is nothing else like it to do not accept imitations or substitutes. You can get Mastin's VITAMON at any druggist.

Shade's; Marsh, Inc., Druggist; Brinkman & Shippey; J. M. Dickson; H. R. Gildersleeve.

WAGE REDUCTIONS MADE

Statement Appearing in Thursday's Star and Taken From the Binghamton Press Relative to D. & H. Wages Erroneous.

Without inquiry of local officials The Star yesterday copied an item from the Binghamton Press of the previous evening which stated substantially that the D. & H. company had not applied for a reduction of wages of its employes and that on this road alone former wages and conditions still prevail. It had been generally understood that cuts had been made in accordance with the action of the Labor board, but the Press spoke with apparent authority and quoted officials of the company in that city as authority.

Yesterday numerous times the Star's attention was called to the incorrectness of the report and it hastens to correct the mistatement which it copied from the exchange.

According to information given The Star, all road employes, all telegraphers all agents, all electricians and helpers were reduced in pay effective July 1 and 15 in accordance with the ruling of the Labor board on all divisions of the D. & H. system.

The Star regrets that it was misled in this matter and that it did not consult resident officials before giving publicity to the erroneous statements.

SOCIAL CLUB ENTERTAINS.

Evening of Enjoyment at Chapin Memorial Church.

The first meeting of the season of the Social club of the Chapin Memorial church was held last evening in the church parlors and was an occasion keenly enjoyed by the members and friends present. The hostesses were Mrs. Copeland and the Misses Dayton, Curtis, Hill and Gaylord.

An elaborate supper was served at 7 o'clock, followed by the presentation of a playlet, "Grandmother's Tea Party," given by members of the Sunday school under the supervision of John Hotaling, who also gave a reading and an impersonation. Music and singing were then enjoyed.

During the supper speeches reviewing the work of the past year were made by John Hotaling, representing the Sunday school, Mrs. Wallace for the Y. P. C. U., and Miss Maude Gaylord for the Social club. The parlors were very attractively decorated with autumn leaves and autumn favors were given to the guests.

Local Officials at Albany.

Among the high officials of the D. & H. system who were present at the meeting of the Association of Transportation Officials, held at the general offices in Albany yesterday, were the following from the Oneonta offices of the road: M. F. Leamy, division superintendent; P. A. Hannan, chief train dispatcher; J. C. Torpey, assistant train master; and John F. Forner, division accountant.

Buys Highland Street Residence.

Floyd W. Roper has purchased of Arleight L. Shaw his residence at 8 Highland street, this city, with possession on October 1st. The sale was made through the Hay & Howland agency of 234 Main street.

Millinery.

Up to date hats at $5 for Trade day. See them and be convinced that they are bargains. Miss A. Caswell, over Wilder's. advt 2t

Wanted at once—first-class silk winder. Apply to Supt. of Quality Silk Mills, 6 Hickory street. advt tf

Personal

Foster West spent yesterday in Albany on business errands.

Mrs. T. E. Blanchard of Richards avenue was in Binghamton yesterday.

Mrs. Sidney Price of this city is spending a few days with relatives in Albany.

Frank O. Rollins is confined to his home on Central avenue, and under the care of Dr. G. H. Brinkman.

Carl G. Bedford and George S. Slade were among the Oneonta visitors at the Cobleskill fair yesterday.

Mrs. T. P. Smith of Yonkers, who had been a guest of Mrs. H. A. Tucker, 74 Spruce street, left for home yesterday morning.

Miss Pauline Ackernecht of Johnstown, who had been visiting Mrs. Glen Dockstaderm, 27 Central avenue, returned home Thursday.

Miss Lillian Allen of Davenport was in Oneonta yesterday on her way to Binghamton, where she will spend the week-end with friends.

Mr. and Mrs. J. J. Connor and son, Donald, of East Meredith, were guests yesterday of her aunt, Mrs. George E. Moore, 2 Walling boulevard.

Mr. and Mrs. E. H. Hanson and Mr. and Mrs. Howard Edmunds of South Side and Mrs. Arthur Edmunds of Main street spent yesterday in Binghamton.

Mr. and Mrs. John H. Frederick of Cobleskill were in the city yesterday calling on friends while en route to Cortland and other points in that section to visit friends.

Rev. J. C. Johnson of the Elm Park church left yesterday morning to attend the fall meeting of the Methodist Episcopal Ministerial conference for the Oneonta district.

Ralph Hannan has returned to his duties in the D. & H. division superintendent's office after a three months' leave of absence which he spent at his home in Stillwater.

Mrs. Belle Eldred, who had been visiting Mrs. Maretta Scott of 23 Cedar street, and at the home of Charles Butler on Brook street, returned to her home in Sidney yesterday.

Mrs. Wallace Lawrence of Port Washington is in the city for a visit with her mother, Mrs. S. H. Lane, who is seriously ill at the Fox Memorial hospital. Mrs. Lane is slightly improved.

E. L. Sellers left yesterday for Marysville, Ohio, where he was called by the death of his mother. Mrs. Sellers has been in poor health for some time and her death was not unexpected.

Mr. and Mrs. Dan Jennings of, 43 Church street have returned from a week's stay in Afton and are packing their household goods for shipment to that village, where they will in the future reside.

Mr. and Mrs. D. C. Rifenburg, with their daughter, Ida May, of North Harpersfield, were in Oneonta yesterday on their way to Deposit where they will visit another daughter, Mrs. Myrtle Murphy.

Thomas Morris of Bennington, Vermont, was in the city yesterday, calling on his former associates in Kandyland. Mr. Morris is now one of a firm conducting a large ice cream parlor in Bennington.

Mrs. Grant Bates, grand lecturer, and Mrs. Lillian M. Youngs, grand trustee, left this morning for Binghamton, where tonight they will make an official inspection of Susquehanna lodge, No. 330, L. S. to B. L. F. & E.

Engineer George W. Smith of Central Bridge, who is superintendent of engines at Delanson, and who is spending his vacation at his of home in Osceola, Pa., was in Oneonta yesterday on business, returning last evening to Osceola.

Frederick J. Mason, whom the severe illness of his wife brought a few days ago back to Oneonta, left yesterday for his home in Elmhurst. Mrs. Mason, who underwent an operation for mastoiditis at the Fox Memorial hospital, is apparently making a good recovery a fact that a multitude of friends will be pleased to learn.

Mr. and Mrs. Arthur L. Westcott of New York city, who have been occupying the Foster camp on Goodyear lake for the summer, Mr. Westcott spending the week-ends and the past two weeks there, leave today for their home. They will be accompanied by William H. Lunn and Mrs. Ralph S. Wyckoff, who will motor to the city conveying them there and returning early the coming week.

Prof. Wilbur H. Lynch of the Normal faculty left yesterday for Albany, where for a day or two he will be engaged with other members of a special committee in preparing the questions for the January teachers' class examinations. Prof. Lynch represents the Normal schools on the committee, the other members being one each from the State Education department, and the training classes, with a district superintendent.

A good buy at $4,000—Eight rooms and bath, electric lights, stationary range. Newly painted and decorated. Oneonta Agency, Inc., 246 Main street. Phone 813-R. advt eod tf

INDIVIDUAL EFFORT

Essential to the Spread of the Kingdom, Bishop Berry Tells Large Congregation at First of Special Meetings at First Methodist Church Last Evening.

Bishop Berry, at the opening service of the ten days' special meetings he is to conduct in the First Methodist church in this city, addressing a good sized congregation last evening, made an eloquent plea for consecrated personality and said that as soon as the individuals who have experienced the saving power of faith in Christ become as alert and energetic in seeking the salvation of others as do the converts to some of the fads of the present day and generation the world will be won for Christ.

The bishop changed the order of his series of sermons and last evening spoke upon "Individualism and the Kingdom," founding his powerful exhortation upon the calling of Andrew and Peter, as recorded in the first chapter of St. John. He declared that personality is the grestest thing of the age and that while we think upon the present as the age of organizations, unions and combinations, yet the fact is that individualism is the controlling factor and that the accomplishments of the day are but the result of consecrated devoted effort of one or more individuals.

This is true in commercial life. In every large enterprise there is to be found one individual who is the controlling force, the conciliator and the inspiration of others. It is equally true in the political world, he said. He told of an election in a county in Illinois, where mass meetings were abandoned and no brass bands were hired, but where every faltering man of the party and every doubtful one of the other large party were assigned to one earnest worker of one of the two parties and by persistent personal work a county that gravitated from one party to the other and usually by a small majority was carried by one party by over 2,000 majority. It was done by the personality of the individuals who each went after the one man. It is not en masse that men are won over but by the getting of the one man.

Individual effort is essential if the kingdom of Christ is to be established on arth. Every day affords an opportunity to speak to others and direct their thoughts toward sacred things and the extent to which this is done measures the growth and advancement of the kingdom. The Bishop told a touching story of the dying consumptive to whom he offered a word of cheer while speeding homeward, hoping to reach home before passing. In bidding him good night the Bishop whispered that he had a friend who would come and remain with him to cheer and never forsake him and that he would send the friend if he could. When consent was given a word of silent prayer was said for the comforting presence of Christ in the heart. The next morning the consumptive's face was radiant and he declared that the presence had been his throughout the night and he faced the future confident that it would be his until the end.

The first impulse of the healed invalid is to tell of the physician, of the person cured of blindness, to speak of the surgeon who removed the film, and of the saved soul it cannot be otherwise than that he should seek to save others. The church cannot be made a power for good by the efforts of the pastor alone, be he ever so consecrated, but there must be consecrated individuals in the pews.

The success of these special services will be measured by the degree to which the church membership consecrate themselves and their personalities to winning their friends and acquaintances to faith in divine things. Warm hearted followers of the Lowly Nazarine, with their hearts afire with love for their fellows, is the crying need of the church of today. Go forth as emissaries of the healing and saving power of a personal faith in Christ was his final appeal to his auditors.

HEALTH NOTES.

Fourteen Persons Examined at Tuberculosis Clinic Yesterday.

Fourteen persons were examined at the regular tuberculosis clinic at the Community house yesterday afternoon with the following results: Three positive cases, four suspicious, two ex-sanitorium cases improving, and one with tubercular glands.

The Healthmobile from the State Health department holds its last clinic in the county today in Worcester. The interest shown and results from those children's examinations have been more than gratifying.

To Visit County Sanitarium.

Keeton's band is planning to make an early visit to the County Tuberculosis hospital at Mt. Vision and give a special Sunday afternoon concert for the entertainment of the patients. It is possible that the trip will be made on Sunday next if the weather conditions are favorable and cars can be secured.

Some Leghorn Pullet.

A. E. Foote of 97 Elm street has 23 white leghorn pullets that were hatched May 10. One of these pullets laid an egg on Sept. 26, 4 months and 16 days after it was hatched, a record quite unknown hereabouts. It has been generally accepted that pullets require at least five months before laying.

Woman's Relief Corps Inspection.

The annual inspection of the E. D. Farmer Woman's Relief corps will take place tomorrow, Saturday, night at 7:30, with Mrs. Adelia B. Folsom of Binghamton as inspector. It is hoped that all members of the corps will be present.

Fish,

All alive with their eyes wide open—Halibut, salmon, weak fish, bullheads, bass, steak trout and the oysters that made Oneonta famous and the clams that made the sick well. 13 South Main street. Nelson's Busy market. advt 3t

Square dance at Goodyear lake pavilion Friday night, Sept. 30. Richard Collar's square dance orchestra will furnish music. Everybody come. advt 4t

Prospect Garage.

Open day and night. Work guaranteed. M. D. Bomhower, prop. advt eod 6t

One Small Saxton roadster, known as the Fierce Sparrow, very moderate price. The Francis Motor Sales company, 299 Main street. advt 2t

COBLESKILL FAIR DRAWS

Another Large Crowd Present at Yesterday's Exhibition — Wilcox's Peter Pan Carries Off $1,000 Stake Race — Stanford's Horse Victorious.

Cobleskill, Sept. 29. — The weather man again favored the Cobleskill Agricultural society and the attendance today was larger than the usual Thursday crowd, it being estimated that fully 20,000 people were on the grounds.

The usual program was carried out, the roof garden attractions and the horse races holding the attention of all who could find a place to witness them.

The merry-go-round, Ferris wheel, the whip, seaplanes and the various shows all received a liberal patronage.

The exhibition of farm machinery, tractors, milking machines, silos, automobiles, etc., is unusually large and attracted large crowds of spectators.

The fair closes tomorrow, Friday, and the races are the 2:25 trot, 2:11 pace and a special trot for three-year-olds; purse $300.

Today's races follow:

2:19 Pace. Purse $500.

Margaret M., Van Aernem	8	4	8	*
Alice Patch, Folts	2	3	1	1
Peter Phalla, Jermyn	3	5	3	4
Cussenago Boy, Tichnor	1	1	2	3
Baron Lockhart, Reynolds	6	7	7	*
Lotta Princess, Dinan & Kearn	5	3	4	*
Echo Wilkes	4	2	6	2
Kalinka, Hemmingford	7	6	5	*

Time—2:15¼, 2:16, 2:16¼, 2:16¼, 2:15¼. Race unfinished.
* Withdrawn.

2:22 Pace. Stake $1,000.

Effie D., Sterns	3	2	3	3
The Peter Pan, Wilcox	2	1	1	1
Betty R., Price	1	3	2	2

Time — 2:15¼, 2:16¼, 2:15½, 2:18¾.

2:16 Trot. Purse $500.

Viviani, Sterns	5	5	5
Billy Dodge, Folts	2	2	2
Special Parole, Wheeler	4	4	4
McClintock Lassie, Stanford	1	1	1
Moenia, Johnson	3	3	3

Time—2:18¾, 2:18½, 2:18¼.

Fine Job Printing at Herald Office.

THE FIRST NATIONAL BANK

(FIRST IN BANKING SERVICE)

COOPERSTOWN, N. Y.

Invites and Appreciates Your Business

STATEMENT SEPT. 6, 1921

(COMPTROLLER'S CALL)

RESOURCES		LIABILITIES	
Loans and Discounts	$805,709.34	Capital Stock	$150,000.00
Overdrafts	1,256.02	Surplus	100,000.00
U. S. Bonds	284,200.00	Undivided Profits	16,350.86
Banking House	40,000.00	Circulation	96,600.00
Furniture & Fixtures	10,000.00	Deposits	2,191,069.08
Due from Banks	159,341.41	Certified and Cashiers' Checks	5,371.42
Cash, Cash Items and Due from U. S. Treasurer	21,068.40	Discount Unearned	2,477.00
Bonds and Securities	1,231,476.35		
Interest Accrued	8,816.84		
	$2,561,868.36		$2,561,868.36

All During September Deposits May be Made in Our Interest Department and Interest Will be Credited November First at the Rate of 4% on whatever amount has remained to the credit of the depositor ONE MONTH or more.

ACCOUNTS may be opened and Deposits made in any amount and in two names, payable to the survivor of either if desired.

Write or call on us at any time, we're always glad to see you at the First National.

George B. White, President — Charles A. Scott, Vice President
Frank Hale, Cashier — John F. Moakter, Assistant Cashier

A Three Month's Subscription To "The Star" for Only $1.50

Will Keep You Posted On Local and Foreign Events

ONEONTA DEPARTMENT STORE

EVERYTHING FOR EVERYBODY

Special (Trade Day) Offerings

Many Saving Opportunities For Those Who Visit the "Big Store" Today

A Few of the Trade Day Offerings

Ladies' Fleeced Lined Vests and Pants

A big value at 65c each. Trade Day 2 garments 99c

Ladies' Fleeced Union Suits

Regular $1.25 value. Trade Day, per Suit 89c

1 lot Ladies' Voile Waists; all sizes; regularly $1.00 each. Trade Day, each 49c

1 lot 36 inch fancy lining Silks and Messaline $1.75 yard values; Trade Day ..... 98c yard

1 lot light, fancy Percale; 36 inches wide; short lengths; regularly 19c yard. Trade Day, yard 15c
These goods are worth today 22c yard.

1 large lot Ladies' Silk Hose, discontinued numbers of fancy and plain Silks in all colors; values to $3.00 pair. Trade Day 98c

Ladies' Smocks, values to $2.98 each; final close out price Trade Day, each 69c

36 inch Scranton and Quaker Laces; about 25 patterns to choose from; colors, white, cream and ecru. Trade Day . 29c

18 inch Unbleached Cotton Crash; regular value 12c yard. Trade Day ..... 8c yard
Limit 20 yds to customer

All Popular Copyright Books

Trade Day 79c

These are books that are being sold everywhere for $1.00.

34 inch Double Border Curtain Scrim; white, cream and ecru; Trade Day ..... 9c yard

40 inch Figured Georgette Crepe; sold originally for $4.50 yd. Trade Day ..... $1.95 yard

CORSETS

4 discontinued numbers Roberta Front Lace Corsets and entire stock of Nu-life Corsets. On sale Trade Day
25 Per Cent Discount

1 lot Ladies' Sweaters several styles in both Silk and Wool; a special value at regular price of $4.25 each. Trade Day.. $3.25 each

200 Pairs Men's Work Shoes $1.00 a Pair

Gray Wool Army Blankets, NEW, at ..... $3.75 each
Men's Blue Chambray Work Shirts at ..... 59c each
Men's Blue Overalls with bib; Trade Day 75c
Jackets to match at 75c
Ten per cent reduction on Men's high grade Felt Hats Trade Day.
See our line of Men's Suits and Overcoats. We sell for less.
Gents' Pan-American all leather Bill Folds; regular $1.00 value; Trade Day 69c
Odd lots of "Arrow Collars" Trade Day ..... 5c each
Genuine Leather Suit Cases; wonderful value. Trade Day $7.50
Children's Play Suits 85c
Men's Reclaimed Wool Army Breeches; Trade Day ... $1.39 pair
Genuine Auto Strop Safety Razors; complete with fine leather strop. Trade Day only $1.35
Genuine Gillette Razors; Trade Day 75c
Palm Olive Toilet Soap .. 8c cake

Ladies' Ready-to-Wear Department

Ladies' Genuine French Voile Waists; values to $3.50; at $1.98 each

Ladies' Cotton Waists; values to $1.50 each; at 79c

Best grades of Silk Waists, including latest styles; over 100 Waists to select from; your choice, each $1.95

See the table of Ladies' Trimmed Hats; values to $7.50; at $2.79 each

Over 100 Ladies' Fall and Winter Suits; your choice; Trade Day $12.50

See the rack of Ladies' High Grade Coats Trade Day; your choice $19.00

One lot of all wool gray mixture Skirts; Trade Day ..... $4.29 each

TRADE DAY'S

Best Shoe Bargain

MEN' ENDICOTT-JOHNSON SCOUT SHOES

ALL-LEATHER—CHROME UPPERS—DRY SOFT AFTER WETTING

Extra Special For Today ONLY $1.49

S. & S. Shoe Co.

BETTER SHOES FOR LESS MONEY

NewspaperARCHIVE®
NewspaperARCHIVE®

Classified Advertisements

ONE CENT A WORD

Classified advertisements will be inserted at the uniform price of one cent per word. Half price will be charged after the third insertion.

All classified advertisements to count as not less than 15 words and none taken for less than 25 cents.

STAR WANTS

Put advertisers in touch with more than 10,000 readers daily.

USE THE TELEPHONE

AND YOUR ORDERS WILL RECEIVE THE SAME ACCURATE ATTENTION AS IF YOU CALLED IN PERSON.

Call 216 and please state definitely how long you wish advertisement inserted.

Advertisements ordered published until forbid are accepted with the understanding that they will be published until a written notice to stop is received at The Star office.

TO RENT

FOR RENT — Five rooms and bath. Inquire Ceperley & Morgan.

FOR RENT — October 2, six room flat, modern improvements, centrally located. Inquire 25 Academy street.

FOUR ROOM FURNISHED FLAT — To rent. All modern improvements; immediate possession. Inquire Home Furnishing company, 13 and 15 Dietz street.

TO RENT — October 1st, garage for one car at 45 Spruce street. R. F. Howland. Phone 637-J or 947-J.

GARAGE TO RENT — 20 Watkins avenue. Level driveway. Phone 725-J.

FOR RENT — Blacksmith's shop with tools. No other horse shoer in town. Inquire E. D. Allen, Laurens, N. Y.

FOR RENT — Rooms to small family. 72 Elm street.

TO RENT — A few rooms for housekeeping, furnished or unfurnished; also garage. Dr. J. F. Elliott.

TO RENT — Garage at 9 Otsego street. Phone 720-W.

FOR SALE.

FOR SALE — Kitchen cabinet and two heating stoves. 66 Dietz street.

FOR SALE — Cheap. One Acorn round oak stove, nearly new, 16-inch firepot; one cook stove, with hot water front. W. E. Palmer, 24 Riverview avenue.

FOR SALE — Well marked, two year old registered Guernsey bull. Tuberculin tested. Price right. Herman E. Harrison, R. D. 2, Milford, New York.

HAVING SOLD my place on South Side, will sell at public auction Saturday, October 1st, at 1:30 o'clock, household furniture, consisting of dining table, sideboard, combination book case, library table, stands, rockers, chairs, davenos and screen, bedroom suites, springs, mattress, rugs, curtains and shades, set dishes, quantity odd dishes, kitchenware, electric iron and grill, garden hose, etc. Jennie Hackett, South Side. C. W. Peaslee, auctioneer.

FOR EXCHANGE OR SALE—Ithaca grand piano, rosewood case, in fine condition. Will sell or trade for Ford roadster. L. C. Forman, West Davenport, N. Y.

WILL SACRIFICE $50 on $125 New Brunswick phonograph, for a quick cash sale. Phone 21-W2.

FOR SALE — Two houses and lots in West Oneonta, or will trade for small farm; good location desired. Call on or phone George W. Coller, West Oneonta.

FOR SALE — 420 blocks, 10 inches long, 20c each. Inquire 50 Broad street.

FOR SALE — A nearly new Victrola and a good selection of records. Valued at $150.00. Will sell cheap if sold quick. Party leaving town. Call 854-R.

FOR SALE — About 30 Rhode Island Red chickens, April and May hatched, $1.25 apiece, provided purchasers buy about $100 worth of feed. Phone 1061-J after 6 p. m.

FOR SALE — Victor talking machine with 21 new records. Price $65. W. F. Rock, R. D. 2, Oneonta.

FOR SALE — R. I. Red pullets. Gilbert & Cummings, Milford, N. Y. Phone 27-F2.

FOR SALE — Act quick. Fine home in Unadilla with four acres choice land. Also Bert Bowman farm in Sidney Center of 100 acres, fine buildings, 30 cows, 17 thoroughbreds, good team black horses, complete equipment, tools, milking machine, engine etc. filling silo, all crops, water buckets in stable. Apply to owner on farm or undersigned. Also 167 acres, 46 head stock, 90 acres creek flats, 300,000 hemlock, all tools. Chicken farms, 6, 10 and 28 acres. Other fine propositions. Manwaring, Unadilla, N. Y.

TRY OUR farm canned tomatoes, $1.00 dozen No. 3 cans; apples, all kinds, about 200 bushels coming this Saturday to Oneonta on farmers' market. Mill farm, Middleburgh, N. Y.

FOR SALE — Hound pups. Inquire at 53 Chestnut street. Phone 1180-J.

FOR SALE — One Rex visible typewriter nearly new; also small adding machine. Inquire American railway express.

FOR SALE — Oak dining room set, consisting of round table, buffet and four chairs. Call 11½ Washington street, mornings or evenings, 7 to 9.

FOR SALE — Gas range, white enamel, large oven, A 1 condition. A bargain. Call at 36 Otsego street.

FOR SALE — Antique china tea set, silver tea set, wash stand and parlor chair, marble top table. Phone 540-J2.

FOR SALE — Six room house, barn, hen house, fruit, garden, large lot, central location. Address "W. S.," care Star.

FOR SALE — Pigs, four weeks old October 2. C. L. Morey, R. D. 1, Oneonta.

A GOOD COW DOG — For sale. Two years old Sheperd. Reasonable. A. W. Stephens, R. D. 1, Worcester, N. Y.

HOUSE BARGAINS — Nine-room house, all modern, oak floors, stationary tubs, very pretty place just off Chestnut street, $5,000. Ten-room house, bath on both floors, corner lot, Main street, $5,000. Seven-room house, slate roof, with bath, West End, $3,400. Eight-room house, some improvements, five minutes from Chestnut street corner, $3,000. Small house, large lot, $1,000. Two-family house, large lot, $2,800; $500 cash. Seven-room house, all modern, centrally located, $4,100. Smith & Peaslee, 130 Main street.

AUCTION — On Wellington W. Sargent farm, two miles west of Milford, on Monday, October 3, at 1 o'clock: 14 head of cattle, nine cows, four heifers, one bull, all farming implements, hay and grain. John H. Sargent.

FOR SALE — Three kitchen ranges. Inquire 16 Columbia street.

FOR SALE — One used hot air furnace, $100. Thoroughbred Ancona and White Leghorn roosters, $1.50. Two-inch hose at 2 cents a foot; also bargains on paints, oils, roofing, brushes. Call evenings. 15 East street.

FOR SALE — 100 April pullets, $2.00 each, and about 200 June first pullets, $1.50 each. All White Leghorns, Barron strain. B. I. Cornell, R. D. 2, Milford, N. Y.

FOR SALE — Eight upright pianos, from $100 up, also two player pianos. L. P. Shaul, Hartwick.

FOR SALE — Girl's bicycle. Inquire at 74 River street.

FOR SALE — Cheap. One Acorn round oak stove, nearly new, 16-inch firepot; one cook stove, with hot water front. W. E. Palmer, 24 Riverview avenue.

FOR SALE OR TO RENT — Small house in the village of Milford. Has electric lights, hot and cold water, furnace, stationary tubs, fire place in dining room, bath room, etc. Would rent furnished to desirable parties. House is located near a public garage. Apply to M. L. Barnard, Milford, N. Y.

FOR SALE — Fine house and lot, also business in a beautiful railroad town and on state road, to trade for a nice located farm, fully equipped. J. C. Scribner, Unadilla. Phone 111-J.

FOR SALE — 420 cement blocks, 20c each. Inquire at Star office.

POTATOES FOR SALE — $1.50 per bushel, delivered. W. H. Seward, West street road. Phone 1005-F5.

$500 DOWN buys 7-room house, bath and range, garage, $2,300. 8-room house, improvements, new, $4,800. Double house, $1500, central; twin house, $4,000, central; 9-room house, improvements, $4,300; 8-room house, improvements, $4,500; four small farms near this city, $1,500 up to $4,000. A. C. Lewis, 313 Main street. Phone 388-W.

FOR SALE — Guineas, single or in pairs. W. D. Green, Schenevus, N. Y. Phone 17-F13.

FOR SALE — We offer our home at 403 Chestnut street for sale for a few weeks before leaving for Florida. Large double lot, modern bungalow with improvements; also garage and poultry house. Exceptional value. By owner. Irving W. Hayner.

FOR SALE—One second-hand half ton Ford truck in good condition. A. H. Murdock, Market street.

TWO HORSES FOR SALE or exchange for cows, or young stock or farming tools. Have eight head and must dispose of two as have no use for them. J. Leo Telford, Hobart.

FOR SALE — Concrete blocks, all styles, water tables, sills and lintels. Jenks & Robertson, 10 Murdock avenue. 1013-W.

HORSE, WAGON and single harness for sale at 97 Clinton street. Horse good, on road and work; wagon suitable for trucking or delivery; harness fair.

FOR SALE — Before leaving for the south this winter, I offer for sale at bargain prices, a part or all of real estate at 20 to 25 Dietz street, a Grant Six automobile; one H. P. electric motor with air compressor; several 60 gallon tanks; lumber for a garage; 25 Black Minorca hens; Beagle hound; several shot guns and rifles, furniture, etc. Investigate. Dr. J. F. Elliott.

FOR SALE—Two work horses, choice of four. One nearly new three h. p. gas engine. F. W. Sullivan, West Kortright, N. Y.

GRAVEL FOR SALE—154 River street. Phone 241-M. T. S. Whiting.

OLIVER PLOWS and all farm implements used with the Fordson tractor in stock for immediate delivery. Oneonta Sales company, Market street, Oneonta.

HOUSES FOR SALE—Modern, ten rooms and bath, large lot, central, owner leaving city, a very nice home, $6,000. New, seven rooms and bath bungalow, with improvements, garage, central, $4,000. Six rooms and bath cottage, improvements, central, $3,500. Seven rooms and bath bungalow, improvements, West End, $3,000. Eight rooms and bath improvements, barn, chicken house, double lot, central, $6,000. Seven rooms and bath, Normal section, double lot, $3,000. Charles N. Murdock, 7 Ford avenue, Oneonta.

FOR SALE—Gold Coin Range, 6 griddle, reservoir, new hot water front. Price $30. Edith E. Wilcox, Schenevus, N. Y.

FOR SALE—Used electric vacuum cleaner, in good condition. Very cheap. Phone 211-J.

DISTRIBUTOR CARLISLE CORD TIRES, 12,000 miles guaranteed; adjustments made here; prices right; dealers wanted. City garage.

FEW BUNDLES OLD PAPERS for sale. 10c each, at The Star office.

FARMS FOR SALE.

POULTRY AND DAIRY FARM — Located on stage route 2½ miles from town with railroad station and best of markets, 18 acres of level productive land, all tillable except three acres timber; newly painted two story, eight room house, with piazza, concrete cellar, water in house; basement barn 30 x 40 feet, with good stables; new poultry house for 200 hens; wood house; good fruit; all buildings in best repair. Owner includes in sale two good milch cows, 25 hens, 8 to 10 tons of hay, 30 bushels of potatoes. Price only $1,250 on easy terms. Henderson & Dunn, Worcester, N. Y.

FOR SALE — The E. W. Hunt farm, located in the village of Treadwell, N. Y. Considered one of the best farms in Delaware county. The house has all modern improvements, electric light, furnace, bath, etc. The stock and farming utensils will be sold with the property if desired. This property will be sold at a bargain. Call or address Dean & Bramley Co., Delhi, N. Y.

FOR SALE — Farm of 175 acres only three miles from creamery, half mile from church, schools and store. Good two-story house; never failing spring water at house and barn; 20 cows; one bull; three heifers; two horses; 30 hens; harness; five wagons; all of the farming tools and crops. Price for everything, $6,000. Cash, $3,000. Farm 104 acres, 10 miles from city, two and one-half miles from creamery and village; good eleven-room house; barn with eighteen stanchions; seven cows; two calves; two horses; all the farming tools; two acres of potatoes; three and one-half acres of buckwheat; seven acres of oats; one and one-half acres of corn. Price $3,200. Cash, $1,500. Square Deal Farm agency, 139 Main street, over Marsh's Drug store. Phone 649-W.

FOR SALE—Seven acre place just out of incorporated village; land very productive; running water; $2,000. 110 acres, 10-room house, good water, 15 cows, 1 pair horses, three miles from Oneonta, $6,700. 104 acres; good house, good barn, silo, on good road, $3,000. 44 acres, all level, fine house, basement barn, nine cows, two horses, good set of tools, one mile from large town, on state road, $5,800. 56 acres, seven-room house, good barn, water to house, barn and milkhouse; on state road; $1,500. 36 acres, eight-room house, good barn, large hen house; in small village, $2,500. 75 acres, good house, basement barn, running water to both, nice bunch of timber, one acre potatoes, 30 tons hay, one pair horses, eight cows; complete set tools; one mile off improved road, $4,200. Smith & Peaslee, 130 Main street.

FOR SALE—Two acre farm located on state road and bus line, lots of fruit, large barn and poultry house. Price $2,250. 18-acre farm, 3½ miles from this city, fine eight-room house, good basement barn, large poultry house. Price $2,000. 60-acre farm near large town, nearly new buildings, level land, on proposed state road, eight cows, two horses, machinery and tools. Price $5,500, cash $1,000. Campbell Bros.

FOR SALE—202 acres near this city, 50 acres of crops, fine buildings, 120 acres of bottom land, 36 cows, threshing machine, tractor, ensilage cutter and blower, reaper and binder, a complete line of tools and machinery. Campbell Bros.

FOR SALE—170 acre farm, four miles from this city, large basement barn, silo, running water, 30 acres of valuable timber, 20 cows; will exchange for city property. Price $10,000. Campbell Bros.

FARM OF 69 ACRES—All tools, seven head cattle, team, all crops, good buildings; price, $3,700. Five miles from Worcester. C. C. Tiffany, 3 East Center street.

FARMS FOR SALE—115 acres, 20 acres timber, comfortable buildings, on macadam, two miles High school, team, tools, crops, $2,600. 100 acres near Oneonta, comfortable buildings, 12 cows, team, tools, hay, $5,100. Three acres on macadam in small village near Oneonta, good buildings, with fine double house, $3,800. 73 acres with considerable timber, fair buildings, not far from Oneonta, and will consider exchange for city property. 18 head cattle, team, tools, etc., $1,300. 50 acres with prime set buildings with modern improvements, 12 selected cows, team, tools, etc., $10,000. 170 acres, good buildings and location, consider exchange small farm, 10 cows, (will carry 40), milking machine, team, tools, etc., $10,500. Extra fine state road farm, best location and buildings, 35 cows, team, tools, crop, etc. Other farms. Charles N. Murdock, 7 Ford avenue, Oneonta.

WORK WANTED.

WANTED — By married man, position on farm. Experienced farm hand. Address "A. B. C.," care Star.

EXPERIENCED MAN — Wants position as chauffeur or auto mechanic. Can furnish references. Address E. Smith, Box 17, Oneonta.

WANTED — First class house painting and car painting. E. A. Stanton, 19 Broad street.

A YOUNG MAN would like a job as chauffeur after four o'clock. Address "C. A. R.," care Star.

EXPERIENCED MIDDLE-AGED WOMAN —Would like position as practical nurse or light housekeeping. Phone 88-J.

WANTED — Washings. 17 Depew street. Phone 924-J2.

WORK WANTED — Tearing down or remodeling old buildings, or repair work. Frank Smith, Stamford, R. D. 2, N. Y.

WANTED — Mason work. H. L. Smith, 13 East End avenue.

WANTED — By competent woman, position as housekeeper in bachelor's or widower's home. Country preferred. Address Box 1, West Fulton, N. Y.

JOBBING CONTRACTOR — Chimneys to repair and clean; all kinds concreting and cement work; plaster, and other jobs. No job too small to receive a prompt attention; all repair work a specialty. O. W. Sloat, 49 Academy street.

DOMESTIC NURSE—Experienced—Ready for a call at any time. Phone 261-W-2.

M. EBERSOLD — Painting, paperhanging, wood finishing, and decorating. 22 Columbia street. Phone 736-W.

LACE CURTAINS—Laundered at 92 Center street. Mrs. H. Kenyon. Phone 1024-W2.

FOR BAGGAGE TRANSFER and drawing ashes, also trucking of all kinds, call H. Bolles, 1068-J2.

M. A. ROSS does shoe repairing quickly, in a satisfactory manner and at reasonable prices. Panco soles and heels a specialty. He is located at 75 Main street. Bring your shoes to him.

LIGHT TRUCKING—Phone John M. St. Clair. Phone 75-J.

WANTED—Mason work of all kinds. VanWoert & Thayer. Phone 833-J

WANTED—First class painting to do. Prices right. VanWoert & Thayer. Phone 833-J.

WANTED — Pictures to frame. Ward's Art shop, 149 Main street.

MRS. CARPENTER—Barcley corsetiere, 455 Main, Oneonta. Phone 817-W2 by 9 a. m. for appointment.

FURNISHED ROOMS.

TO RENT — Furnished rooms for light housekeeping. 14 Otsego street.

TO RENT — Furnished rooms. Five minutes walk from post office. 354 Main street.

FURNISHED ROOM — To rent with or without light housekeeping. First flight up. 35 Chestnut street. Call between 10 and 11 a. m. and 2 to 5 p. m.

FURNISHED ROOMS — With or without privilege of light housekeeping. 100 River street.

FURNISHED ROOM — To rent. 49 Academy street.

DESIRABLE ROOM — To rent in home of private family. Address "J." care Star.

FURNISHED or unfurnished rooms for light housekeeping. 29 Dietz street.

TO RENT — Furnished room. Gentlemen preferred. 292 Main street.

TO RENT — Three furnished rooms for light housekeeping. F. H. Bouton, 82 Dietz street.

FURNISHED ROOMS — To rent at 8 High street.

FOR RENT — Comfortable front, large furnished rooms, modern conveniences, steam heat, electric lights. Call 51 Chestnut street. Phone 1070.

FARMERS ATTENTION — Highest market price paid for hides, skins, young calves, veals and poultry. Howard Brownell, Elk Creek. Phone 20-F3

FOR RENT—Furnished front room, suitable for living or business purposes, with use of kitchen, also rooms for light housekeeping. Inquire of Mrs. Smith, over Miller-Strong Drug store.

DESIRABLE FURNISHED ROOMS—Edson A. Hayward, 19 Elm street.

DESIRABLE FURNISHED ROOM—279 Main street or phone 870-J.

FOR RENT—Large furnished room. Call after 6 p. m. at 30 Prospect street.

FURNISHED FRONT ROOM—32 Chestnut street.

AUTOMOBILES AND TRUCKS.

FOR SALE — Overland 83A touring, $150. Inquire I. F. Whitney, 10 Rose avenue.

FOR SALE — Maxwell touring car, in good condition. Reasonable offer before leaving for New York. 10 Pearl street. Phone 822-J.

FOR SALE or exchange for Ford truck, Ford touring car or pair of farm horses, weight 2,150; potatoes, $1.50 per bushel in five bushel lots. No. 1 East End avenue. Phone 1066-J.

FOR SALE — Ford coupe, A-1 condition. Phone 471-R.

FOR SALE — Cadillac eight, seven passenger, $890; 2½ ton truck, $1,500; six cylinder Mitchell car, $200. All in A No. 1 condition. City garage. Phone 25-J.

LOST AND FOUND.

LOST — Thursday, bunch of keys. Finder kindly leave at Star office or 24 Columbia street.

FOUND — Pocketbook containing small sum of money. Owner may recover it at 10 Cliff street.

LOST — Thursday afternoon, gas tank to Dodge roadster, probably between Colliers and Ford avenue. Finder please notify or return to Crippen & Gardner, 440 Main street.

LOST — Monday afternoon, child's blue tapestry purse with change. Finder please call 506-W2 or notify Star office.

ROOMERS WANTED.

ROOMERS WANTED — At 80 Elm street. Inquire upstairs.

SOUTHERN NEW YORK RAILWAY

Cars due to leave waiting room daily for Herkimer, New York Central and New York State connections to Utica as follows:

Leave Oneonta	Arrive Herkimer	Arrive Utica
7.00 a. m.	9.50 a. m.	11.00 a. m.
9.10 a. m.	12.10 p. m.	1.00 p. m.
12.00 m.	2.58 p. m.	4.00 p. m.
2.50 p. m.	5.40 p. m.	6.30 p. m.
5.40 p. m.	8.45 p. m.	9.30 p. m.

Cars connect at Mohawk with following cars from Utica.

Leave Utica	Leave Herkimer	Arrive Oneonta
7.00 a. m.	8.00 a. m.	11.04 a. m.
10.00 a. m.	10.37 a. m.	1.50 p. m.
12.00 m.	12.50 p. m.	3.30 p. m.
2.00 p. m.	3.30 p. m.	6.30 p. m.
Except Fridays and Saturdays		
6:00 p. m.	6:17 p. m.	9.45 p. m.
Fridays and Saturdays Only		
7:30 p. m.	8:10 p. m.	11:00 p. m.

Fare, Oneonta to Utica, including tax, $3.21.

Time Table of

ULSTER AND DELAWARE R. R.

Effective September 25, 1921.

Trains are due to leave Oneonta as follows: 7.10 a. m. daily except Sunday; 1 30 p. m. daily.

Trains are due to arrive as follows: 11.30 a. m. daily; 6:45 p. m. daily except Sunday.

HELP WANTED.

WANTED — Teacher for district 14, town of Kortright. Apply Robert Stronigan, Kortright Center, or phone 544-W.

WANTED — Pupil nurses at the Little Falls City hospital. For particulars write Mrs. H. A. Tozer, president of training school board, Little Falls, New York.

CLERKS, 18 upward, for postal mail service. $120 month. Experience unnecessary. For free particulars of examinations, write J. Leonard (former civil service examiner), 912 Equitable Bldg., Washington, D. C.

WANTED — Kitchen woman at Windsor hotel.

WANTED — At once, experienced farm hand. Steady job. George A. Goble, R. D. 2, Otego, N. Y.

WANTED — Pastry cook at the Dairy lunch

WANTED — At once. Cook and two waitresses. Apply at Gardner house, Morris, N. Y.

WANTED — Single man at once to work on farm located on state road, 1½ miles from Stamford. Steady position. Harry A. Dyer, Stamford, N. Y.

CHAMBERMAID WANTED—At the Windsor hotel.

WANTED — A tailor at one. McLaury Bros., Portlandville, N. Y.

WANTED — Girl to care for two school children and do light chamber work. Apply 1 Walnut street.

WANTED — A good reliable woman as housekeeper in a family of three, living on a farm. Box 92, Hobart, N. Y.

WANTED — Two experienced power machine operators. Apply Quality Silk mills, Hickory street, between 9 and 11.

WANTED — One first class finishing carpenter. VanWoert & Thayer. Phone 833-J.

WANTED — Experienced waitress at Kilkenny's, Broad street.

WANTED—Short order cook; Cafeteria, Hotel Oneonta.

WANTED—Girl for general housework to go to New Rochelle. State wages required. Write L. V. Baslinger, Cold Spring Farm, Stamford, N. Y.

COUNTER MAN OR WOMAN—With experience wanted at once. Kilkenny's, 15 Broad street.

MISCELLANEOUS.

RECENTLY OPENED with new stock of choice groceries and provisions. Give us a trial order. We redeem the Proctor & Gamble coupons, clipped from today's Star. E. M. Ayres, South street, Milford.

SPECIAL PRICE on load of furniture or freight to Syracuse Monday, October 3. Phone 269. Oneonta Trucking company.

LUMBER WANTED — In exchange for farm machinery, International tractors, plows, etc. A. H. Murdock, Oneonta, N. Y.

WANTED — Store wanted, 15 x 60, with or without living rooms, centrally located, in business section of live town, five to ten thousand population. Will rent for term. Privilege buying. "Lock Box 1," Canaan, New York.

DR. O. C. TABBOX—16 Ford avenue, hours 1 to 4, 6 to 8. Sunday and other hours by appointment. Calls in country attended. Phone 608.

FARM WANTED.

DAIRY FARM WANTED — Will buy your farm, stock and tools and pay one-third cash down, balance ample security, heavy payments and 5 per cent interest. If you send full description, very lowest rock-bottom net price (no commission charged), acreage, exact location, condition buildings, stock, equipment, lay of land, etc. I do not list farms for sale. If price and conditions warrant, I buy direct from you and on the spot. Otto Trieb, P. O. Box 297, Oneonta, N. Y.

BOARDERS WANTED.

BOARDERS WANTED—At 22 Dietz street. Gentlemen preferred.

WANTED — Table boarders at 33 Maple street.

ROOMS WANTED.

WANTED—Rooms for light housekeeping by family of three. Central location desired. References furnished. Preference given to rooms where heat is furnished. Address Box 72, care The Star.

SHERIFF'S SALE.

County of Otsego, ss:

By virtue of an execution issued out of the Otsego county court of the state of New York, to me directed and delivered, against the goods and chattels, lands and tenements of Michael McHugh, I have seized and taken all the right, title and interest of said defendant in and to the following described property, to wit:

"All that tract or parcel of land, situate in the town (now city) of Oneonta, county of Otsego and state of New York, situate on the easterly side of the roadway leading from the A. & S. R. R. to the house and residence of first party and commencing at the northwest corner of a lot of land sold by first party to Thomas McHugh, runs thence along the northerly line of lands of Thomas McHugh to the line of lands owned by George Murphy and Hiram Fritts; thence northerly along the said line of Murphy and Fritts, far enough so that a line run from such point at right angles and parallel with the line aforesaid of Thomas McHugh's land, to the aforesaid highway, and thence along the highway southerly to the place of beginning, shall contain one acre of land, and being the same as described in a contract of sale dated November 1st, 1884, between the parties hereto, and since that date occupied by said Michael McHugh." Being the same premises conveyed by William H. Couse and Sarah A. Couse, his wife, to Michael McHugh, by Warranty Deed dated January 14, 1890, recorded July 18 1891, in Liber 220 of Conveyances, at page 294, from the record of which the foregoing description is taken. Recorded in Otsego county clerk's office.

ALSO- "All that tract or parcel of land situate in the town (now city) of Oneonta, in the county of Otsego and state of New York, and bounded and described as follows: Commencing at the northwesterly corner of lands now owned by party of the second part and runs thence northerly one hundred and thirty-five feet to a street laid out on a map made by O. Harmon, C. E. April 7th, 1877, called Hudson street; thence along the southerly bounds of Hudson street easterly one hundred and fifty-six feet to a point; thence southerly and on a line parallel with the first above mentioned line one hundred and thirty-five feet to a point; thence westerly one hundred and fifty-six feet to a place of beginning, being lots 37, 38 and 29 and being the three lots laid down on the southwesterly corner of said map and containing all the land within the above described bounds." Being the same premises conveyed by William H. Couse and Sarah A. Couse, his wife, to Michael McHugh, by Warranty Deed dated March 21, 1892, recorded May 10, 1892 in Liber 224 of Conveyances, at page 156, from the record of which the foregoing description is taken. Recorded in Otsego county clerk's office.

Both parcels are subject to a mortgage given by Michael McHugh to Anna A. Rothery, dated August 3 1910, recorded August 4, 1910, in Liber 168 of Mortgages at page 178, in the Otsego county clerk's office, to secure the sum of $713.00; which property I shall offer for sale, as the law directs, on the 19th day of November, 1921, at 10 o'clock in the forenoon, at the entrance of the Municipal building in the city of Oneonta, county of Otsego, N. Y.

Dated this 27th day of September 1921.

FRED S. WILLIAMS,
Sheriff.

THOMPSON'S New Garage

Fireproof.

67 River Street — Oneonta

Storage, Washing, Repairs, Service at All Hours.

Gas — Grease — Oils — Tires

Distributors—Traffic Trucks.

Phone 1097-W.

HOWARD ECKLER

DEALER IN

Cattle, Poultry and Calves

Cherry Valley, N. Y.

Phone 7

BETTER TONE NOTED ON STOCK EXCHANGE

Business Prospects Continue to Brighten; Favorable Railroad Statements Issued

New York, Sept. 29.—Sentimental and technical considerations entered into the better tone of today's stock market. Business prospects, as viewed by federal reserve authorities, continued to brighten and additional favorable statements of August railroad earnings were issued.

Money rates remained steady and a more cheerful feeling was reflected in cables from London, albeit foreign exchanges were more or less unsettled.

Stocks in which the short interest recently renewed its aggressions, led today's rally, notably oils and kindred issues; also equipments, steels, motors and their rubber accessories and shippings, these gaining one to three points.

Buying of rails embraced most of the transcontinentals, prominent grangers, coalers and secondary shares of roads traversing western and southwestern sections.

Delaware, Lackawanna and Western reacted from its best on news of the larger dividend.

Coppers strengthened in connection with higher prices quoted for the refined metal, and specialties comprising chemical, textile, paper and mail order groups, were appreciably better, highest levels marking the final dealings.

Victory notes dominated the bond market at a new high mark for the movement of 99.58. Sales of this issue included one lot of $5,000,000. Libertys were irregular, rails held steady, and the foreign flotations were featureless, aside from weakness in Cuba Cane 7s.

	Open	High	Low	Close
Allis Chal	33	33	32⅞	33
Am Ag Ch	34½	34½	34½	34½
Am Cot Oil	19	19	19	19
Am Can	27⅞	27⅞	27	27½
A C & F	128½	128⅞	128½	128⅞
Am Inter	33⅞	34⅞	33⅞	34⅛
Am Tob	124½	124½	124½	124½
Am Loco	89	90	89	90
Am S F	25½	25½	25	25½
Am Smelt	37½	38½	37½	38½
Am Sug	60	61½	59⅞	61
A T & T	107⅛	107⅛	107⅛	107⅛
Am Sum	41⅞	42½	41½	41⅞
Am Wool	74½	75½	74⅞	75½
Anaconda	38⅞	39⅞	38⅞	39½
A G and W I	27⅞	28½	27½	28
Atchison	86½	86½	86½	86½
Bald Loco	85⅞	88⅛	85⅞	88½
Balt & O	38	38⅞	38	38⅞
Beth S B	54⅞	56½	54½	56½
B R T	9	9	9	9
Butte & S	14⅞	14⅞	14	14
Cal Pet	37	38⅞	37	37½
Can Pac	113½	113⅞	113	113⅞
C de Pasco	28⅞	29⅞	28½	29⅞
Cen Leath	28⅞	29½	28⅞	29
Ches and O	55½	56½	55½	56
C M and S P	26	26	26	26
Chan Mo	42	43	42	43
Chino	24	24⅞	24	24½
Chile	10⅞	11	10⅞	11
Cosden	26	26½	26	26⅞
Col Gas	59½	60½	59½	59⅞
Col Grap	4⅞	4⅞	4⅞	4⅞
Con Gas	89½	89½	89½	89½
Corn Prod	78	78½	77½	78½
Crucible St	63	64½	62⅞	64½
Cuba Can S	7½	7⅞	7⅞	7½
End John	64½	64⅞	64⅞	64½
Erie	13½	13⅞	13⅛	13⅞
Famous Pl	55	56½	55	56½
Fisk Tire	10⅞	12	10⅞	12
Gen Elec	123	124⅞	123	124⅞
Gen Mo	10½	10⅞	10½	10⅞
Goodrich	32	32	32	32
Gt Nor pfd	74	75⅞	74	75
Gen Asphalt	52	53⅞	52	53⅞
Ins Cop	34½	35	34½	34½
Hup Mo	11½	11½	11½	11½
Houst Oil	51	54	51	53⅞
Int Con	1⅞	1⅞	1⅞	1⅞
do pfd	6½	6½	5½	5½
Int Pap	49½	50⅞	49	49⅞
I M M pfd	48	48½	47½	48½
Invincible	8½	9⅞	8½	8⅞
Orp Cir	19½	19½	19½	19½
In Nickel	13½	13⅞	13⅞	13⅞
K C South	26	26	25⅞	26
Klly S Tire	42	42⅞	42	42½
Ken Cop	20½	20⅞	20½	20⅞
Keystone	10⅞	11	10½	11
Lk Steel	41½	41½	41½	41½
Lehigh V	54	54½	54	54½
Mex Ptr	101½	103	100⅞	102½
Midvale	25	26	24⅞	26
Miami	21½	21½	21½	21½
Mo Pac	20	20½	20	20½
M S Oil	11½	12	11⅞	12
No Am	40	40⅞	40	40
N Y Cent	73½	74	73	74
N Y N H	14⅞	15⅞	14⅞	15½
Nev Con	11⅞	12½	11⅞	12½
Nf and W	96½	96½	96½	96½
No Pac	77½	78⅞	77½	78½
Pac Oil	36½	37½	36⅞	37½
Penn	37	37⅞	37	37⅞
Pan Am B	43	44	43	44
Peo Gas	51½	51½	50½	51
Pierce Oil	6½	6⅞	6½	6⅞
Pierce Ar	12	12½	11⅞	12½
P S Car	58	58	58	58
Pure Oil	25	25½	25	25½
Ray Con	12⅞	13½	12⅞	12⅞
Reading	71½	72½	71	72½
Rep I S	51⅞	52½	51⅞	52½
Rk Island	33⅞	34½	33⅞	34⅞
Ry Du N Y	46	46½	45	46
Sin Oil	19⅞	20½	19⅞	20
So Pac	78⅞	79⅞	78⅞	79½
So Ry	21	21	20⅞	20½
S O N J pfd	107½	107⅞	107⅞	107⅞
Studker	72⅞	75	72⅞	74⅞
St L Sa Fr	24	24	24	24
Sears R	67⅞	68½	67⅞	68½
Ten Cop	7⅞	8	7⅞	8
Tex Co	35⅞	36	35⅞	36
Tex Pac	23	23	22⅞	23
Tob Prod	64⅞	65½	61⅞	65⅞
Trans Oil	8	8½	7½	8½
Uni Pac	122	122½	122	122½
Uni Re S	51½	52½	51½	52½
U S I Alco	45⅞	46½	45⅞	46
U S Food	11½	12½	12	12⅞
U S Rub	49	50	49	49⅞
U S Steel	79	80	78⅞	80
Utah Cop	50	51½	49⅞	50⅞
Vapdm	30⅞	31⅞	30⅞	31⅞
Va Chem	30½	30½	30½	30½
Vivdu	7⅞	8	7⅞	8
Wab do pfd a	20⅞	21½	20⅞	21½
Westhse	45½	46	45½	45½
Un Drug	55½	56	55½	56
Willys-O	6	6	6	6
W U Tel	82½	82½	82	82½

New York Produce.

Butter — Steady; receipts, 12,134; creamery, higher than extras, 41½@45; creamery, extras, (92 score), 44; firsts, (88 to 91 score), 36@43; state dairy, tubs, finest, 42@43; packing stock, current make, No. 2, 27.

Eggs — Weaker; receipts, 24,874; fresh gathered, extra firsts, 47@49; do, firsts, 42@45, Jersey hennery whites, extra fancy candled selections, 77; nearby and nearby western hennery whites, firsts to average extras, 56@70; do, browns, extras, 55@60; nearby gathered browns and mixed colors, firsts to extras, 44@50; refrigerator special marks, 37@39; do, firsts, 34½@36.

Cheese — Irregular; receipts, 1,781; state, whole milk flats, fresh specials, 22@22¼; do, average run, 21½; state, whole milk, twins, specials, 21½@22; do, average run, 21@21½.

Rye—Easy; No. 2 western, $1.11.

New York Meats.

Cattle—Receipts, 570; no trading.

Calves — Steady; receipts, 850; veals, $9.50@16; culls, $7@9; little calves, $6@8.50; common to very choice, light westerns, $4.50@7.50.

Sheep and lambs — Steady; receipts, 4,680; common to prime sheep (ewes), $3@5; culls, $2@2.50; lambs, $8.50@9.60; culls, $6@8.

Hogs — Steady; receipts, 2,560; light to medium weights, $9.25; heavy hogs and pigs, $8.75; roughs, $6@6.50.

New York Poultry.

Live poultry — Firmer; chickens, 22@24; fowls, 18@29; roosters, 15.

Dressed poultry — Steady; western chickens, boxes, 26@42.

Chicago Grain.

	Open	High	Low	Close
WHEAT—				
Sept	116	118¼	116	118¼
Dec	121	123¾	119½	123¼
May	125¼	127⅝	123⅞	127⅝
CORN—				
Sept	49	49	47⅞	48½
Dec	49¾	50⅛	49	50⅛
May	55¼	55¾	54⅝	55⅝
OATS—				
Sept	33⅛	33¼	32¾	33¼
Dec	36½	36⅞	35⅞	36⅝
May	40½	41	40	41

ONEONTA MARKET.

Grain and Feed at Retail.

Wheat bran	$1.46
Buckwheat, cwt.	$3.00
Corn meal, cwt.	$1.62½
Cracked corn, cwt.	$1.62½
Corn, per bu., old	.87
Table meal	$4.50
Corn and oats	$1.68
Ground oats	$1.70
Oats, per bu.	.54
Poultry grains	$2.35
Gluten feed	$2.21

Square dance at Goodyear Lake pavillion Friday night, September 30. Richard Collar's square dance orchestra will furnish music. Everybody come. Advt 4t

BABY BEAR HER PLAYMATE

A baby bear, just one week old, came floating down Yosemite creek recently, swimming bravely for its life and sending out S. O. S. signals every minute. A passerby rescued him, and he was taken to the office of Superintendent Lewis, where a warm coat was put at his disposal and lots of good food; in fact, too much food, for the tourists were so interested in him that their attentions seemed likely to make him ill. The bear has been named Moses, for obvious reasons, although there are no bulrushes in Yosemite creek. Little Jane Solinsky, three-year-old daughter of a government employee, is finding the bear a delightful playmate.

IF YOUR FRIENDS ARE EATING YEAST

THEY WILL BE GLAD TO KNOW THAT THEY CAN GET TINY TABLETS AT DRUG STORE

EASY TO TAKE—RESULTS QUICK—BETTER FOR YOU

So many people are eating yeast, spinach, oranges, etc., and drinking quarts of milk each day in search of Vitamines that the chemists have perfected a tiny tablet containing a proper dose of both Water and Fat Soluble Vitamines in highly concentrated form. The tablets are more economical, less bother, easier to take and agree with the stomach better.

The reason people want Vitamines is because Vitamines bring more strength, weight, color, freedom from boils, carbuncles, pimples, etc. Doctors say most of us need more Vitamines than we get in a regular meal, and it is simply amazing what these Phos Pho Vitamine tablets will do for a person in three or four weeks time. The tablets are made in America's greatest laboratory. Tons of yeast are used. They get Vitamines also from hulls of rice, and mix the concentrated elements together into a proper dose—add Glycero-phosphates, etc., and you get in a tiny tablet a scientifically compounded tablet that does amazing and most unusual things for men and women who are weak, thin, pale, undernourished.

Local druggists recommend this new, powerful way to take Vitamines, and you can get a bottle of sixty Phos-Pho Vitamine tablets at the nearest drug store or send $1, plus 1c war tax, to Irving Laboratory, Wheeling, W. Va.

NOTICE TO CREDITORS.

Pursuant to an order of Shirley L. Huntington, surrogate of the county of Otsego, notice is hereby given, according to law, to all persons having claims against the estate of Granville A. Rathbun, deceased, late of the town of Oneonta, in said county, that they are required to exhibit the same, with vouchers thereof, to the undersigned administrators of the goods, chattels and credits of the said deceased, at the law office of Frank C. Huntington in the city of Oneonta, in said county, on or before the 20th day of October, next.

Dated, April 13, 1921.

Carrie A. Rathbun,
Ernest G. Rathbun,
Administrators.

Frank C. Huntington,
Attorney for petitioners,
Oneonta, N. Y.

AUTOMOBILE DIRECTORY ONEONTA

BUICK

R. W. Hume Distributor, Otsego and Delaware, 244 Main street, Oneonta.

CADILLAC

J. A. Dewar, Distributor, Otsego Co., Oneonta.

Oakland

Fred N. VanWie, 14-16-18 Dietz Street
Otsego and Delaware Distributor

STUDEBAKER

The Francis Motor Sales Co.
Distributors for Otsego and Delaware Counties
299 MAIN ST. ONEONTA

MAXWELL — CHALMERS

Agency Otsego and Delaware. Sub Agents Wanted.
Goodyear, Racine, Dayton Tires.
STEVENS HARDWARE CO., INC.
Oneonta, N. Y.

Oldsmobile, Chandler & Chevrolet

BUTT'S GARAGE AND SALES ROOM
254 Main Street — Repairs and Supplies

Traver-Blair Company, Inc.
DODGE BROTHERS MOTOR CARS
26, 28, 30 Broad Street
Oneonta - New York

The Agency for the VIM DELIVERY TRUCK
1-2, 3-4 and 1 ton chassis
Thompson's Garage, River St.

The New Velie Light Six
H. M. COWAN JR.
Dist. Mgr. for Delaware and Otsego Counties
21 Broad street, Oneonta, N. Y. Phone 389 — Garage, Hobart, N. Y. Phone 121-F22.

GARAGES and REPAIR SHOPS

Harley-Davidson and Indian Motorcycles
MOTORCYCLE GARAGE
354 Main St.

International Trucks and Tractors and Power Driven Tools
J. A. Conklin, Phone 11-F22, is our service man and can be reached at that address at any time.
W. J. RONEY, 24 BROAD ST.

SELLING USED CARS —at— UNHEARD OF LOW PRICES

Ford Runabout	$175
Ford Runabout slip-on body	$100
Ford Touring, bargain	$175
Ford Touring, starter	$300
Ford Commercial	$125
Saxon Runabout	$100

Oneonta Sales Co.
Authorized Ford Sales and Service
Market Street

City Garage
104 Main St. Phone 25-J
Open Day and Night — Phone 25-J
General auto repairing and trucking with two new trucks.
Battery charging and repairing.
Agency of Diamond Grip Batteries; also Larrabee-Deyo motor truck agency.
Tires and accessories of all kinds.
Gasoline station.
Union taxi, day or night service.

STORAGE BATTERY
Repairs — Charging — Storage
Good Equipment — Efficient Workmen
ONEONTA BATTERY & TIRE CO.
24 Broad St. — Phone 880

LOOK
Eavestrough all hung on your house for 18c per foot. We also do plumbing and heating.
AGNEW BROS.
7 LEWIS ST. — PHONE 118-W

Plumbing & Heating Electrical Contractors
E. J. HOUSE
27 Elm Street

Central New York Bus Lines

Timetable No. 11.
Effective April 13, 1921.

Sunday A.M.	Sunday P.M.	Southbound—Read Up A.M.	A.M.	P.M.	P.M.	P.M.		STATIONS		Northbound—Read Down A.M.	A.M.	P.M.	P.M.	P.M.	Sunday A.M.	Sunday P.M.
9 00	6 15	8 05	10 30	7 10		8 35	.0	ONEONTA CITY LINE	22.1	7 00	9 00	3 30		6 00	9 35	6 35
8 45	5 55	7 45	10 10	1 55		8 15	6.2	COLLIERS	16.9	7 20	9 15	3 50		6 20	9 55	6 56
8 30	5 40	7 30	9 55	1 40		8 05	8.	MILFORD CENTER	14.	7 35	9 25	4 05		6 30	10 10	7 10
8 25	5 35	7 25	9 50	1 35		8 00	9.1	PORTLANDVILLE	13.	7 40	9 30	4 10		6 35	10 15	7 15
8	5 20	7 05	9 35	1 20		5 45	14.	MILFORD	8 1	8 00	9 50	4 30		6 55	10 30	7 30
7 45	5 10	6 50	9 20	1 5		5 35	18.	HARTWICK SEMINARY	4.1	8 15	10.05	4 45		6 10	10 45	7 45
7 35	5 00	6 45	9 15	1 00		5 30	19.5	INDEX	2 6	8 20	10 10	4 50		6 15	10 50	7 50
7 30	4 45	6 30	9 00	12 45		6 15	22.1	COOPERSTOWN	0.0	8 30	10 20	5 00		6 30	11 05	8 00

Three-Minute Stop at Milford on all Trips.
Discount on School and Season Tickets.
Busses Stop Anywhere on Signal.
For Rates on Special Trips, Apply to Driver.
Children Occupying Seats Will Be Charged.

NewspaperARCHIVE®

NewspaperARCHIVE®

DANUBE IS OPEN TO ALL NATIONS

Internationalization of Famous River Completed by Action of Interested Allied Powers.

BARRIER AND BATTLEGROUND

Danube Has Long Been Chain Upon Which Romance and History Have Vied With Each Other to Hang Interesting Traditions.

Washington.—The completion of the internationalization of the Danube by the recent formal action of the interested allied powers, announced in Paris dispatches, is the occasion for the issuance from the Washington headquarters of the National Geographic society of the following bulletin, descriptive of the famous river.

"From the Black forest to the Black sea, over a course 1,800 miles in length, the Danube has long been a chain upon which romance and history have vied with each other to hang interesting traditions and occurrences. Geography, too, has done its share, and although the Volga exceeds its rival in length, and although the Rhine in Thackeray and Hood has had better press agents, the Danube is large enough and beautiful enough to rank in interest with the great rivers of the world.

Less a Highway and More a Barrier.

"There was a time when the Danube was symbolized by an old-fashioned waltz. But since the World war began, nothing but a hesitation typifies the place the river has held in the economic life of the countries through which it runs. It has been less a highway and more the barrier than in prewar days. Not yet does it serve to bind the various nations through which it passes into a friendly and co-operating group. It has been officially open to ships of all nations since the forming of the Danube commission in 1856 and the various states interested long co-operated to improve the navigation facilities, especially in the lower reaches of the river; but political conditions have done much to weaken the economic link which once bound Linz and Vienna to the great grain shipping center of Braila, to which ocean-going vessels can steam, and to the Black sea ports themselves.

"Charming villages, beautiful meadows, picturesque hills crowned with ruined castles, princely palaces, ecclesiastical piles and two of the world's most fascinating capitals are strung along the lengthy and winding river. Thriving industries raise their smokestacks beside the stream whose legendary color is blue but whose true tint varies from a dirty green to a muddy yellow. More tragic than the encroachment of factory smoke has been in late years the sad sight of countless chimneys from which the life-breath of industry seemed to have expired forever.

Hohenzollern Castle on Banks.

"Near its source at Donaueschingen, the river passes between the castle which gave its name to the late ruling family in Germany and a war monument to the Hohenzollern men who fell in the Franco-Prussian war. Farther down it passes through the once-proud capital of Austria-Hungary, where the fine government buildings stand to the despairing inhabitants as a mocking reminder of better days, and beside the Prater, once a deer park and later a pleasure garden noted for its Viennese gayety.

The Danube.

"Still farther along its course just after entering Czecho-Slovakia, at its junction with the March, there is a towering cliff spired with a monument erected to celebrate 1,000 years of Hungarian nationality. This is Czecho-Slovakian territory now, and there last summer the Stars and Stripes were draped on the occasion of the visit of a large group of Czecho-Americans to the newly freed land of their fathers.

"Bratislava, now Czecho-Slovakia's river port, was once the city in whose dignified cathedral the Hungarian kings were crowned. The boat station there reveals the changes which history has wrought. Over the center of the landing the present name is given, but to the left one can see most of the letters of the German name 'Pressburg' and to the right there is the Hungarian name 'Poszony.'

Budapest Not War-Torn.

"Vienna, brooding in its lovely parks, which lack the care that was once lavished on them, and contemplating with cynicism the motto 'Si Vis Pacem, Para Bellum,' whose golden letters decorate the walls of the ministry of war, is a sad sight. But Budapest, still militant, still haughty in the consciousness of its beauty, seems to have been less troubled by the passage of war.

"Food is the main reason. Hungary, reduced as it is, still contains some of the best land in Europe. Vienna, its industry stopped, can do little to earn the food it needs. During the summer of 1920 all traffic between the two capitals was stopped by mutual boycotts and although steamers plied the Danube from Linz to Budapest, no through passengers or freight were received.

"To the casual observer, Budapest is the same proud city as of old. The fine parliament building and the imposing palace on the heights across the river, where Admiral Horthy now rules, seem as attractive as before the war. The upper river is still crowded with bathers and with canoes and rowboats in which charming women and stalwart men do their best to attain a spacious coat of tan. Along Franz Josef qual, the promenade adds a lively touch of color to the drab scenes to which the beautiful blue Danube has become accustomed.

Celtic Fortress Still Stands.

"From Zemun, once the last Hungarian port on the Danube, a short trip between low banks brings one to Belgrade, the capital of the new kingdom of Serbs, Croats and Slovenes, where the steamer rounds the base of the ancient fortress which dates back to the time of the Celts, the Romans and the Franks, and comes to its dock a little way up the Save, which here enters the Danube from the south.

"About four hours sail below Belgrade the wide plains give way to hilly country where the Transylvanian Alps curve down toward the jumble of mountains which extend to Montenegro and Greece. It is in this region that the main obstructions of the river occur. But the most famous obstructions and the finest scenery come at the Kazan Dunia and the 'Iron Gates,' where the river has collected a gruesome toll.

"At Rustchuk, the railway traveler from Roumania ferries across a broad and sluggish stream to continue his journey to Sofia and Constantinople; and here the banks of the Danube are lined with huge barges, many of which are still idle. Below Silistria, the river curves to the north and passes through Roumanian territory throughout the rest of its length. At Cerna Voda, it is crossed by one of the longest railway bridges in the world, the last of the many bridges which cross the stream, some of which are now destroyed as a result of the war and post-armistice fighting.

"Braila, 125 miles from the three main mouths of the Danube, is a port for the grain and produce of a rich agricultural region. In prewar days its wharves teemed with life and its huge grain elevators bulged with the rich products of Wallachia and Dobrudja, which has seen great development since the Russians gave it to Roumania instead of the more valuable and fertile tracts of Bessarabia. From Galatz to the sea the Danube has already been under the control of an international commission whose duty has been to tame the river and the many nationalities to whom the river is highway or barrier, according to the tides of human passion and national life."

WHEN BAVARIAN GIRL WEDS

In Bavaria, when a girl marries, the whole world must know about it. That is, everyone in the village, town or city in which the bride lives must know or hear about it. Furthermore, it is not enough that everyone hears the happy tidings, but everyone must see all the gifts, and all the household effects that the bride is bringing her new husband. How and when this custom started no one in Bavaria seems to know. At any rate the custom has existed for generations.

Every bride must bring her husband a cow. The cow is the gift of the father of the bride. In the procession, which follows the wedding, the richly decorated cow walks with the bride as shown in the picture.

BLAME BLISTERS ON KISSING

Health Board in Pennsylvania Town May Put Ban on Osculation to Stop Plague.

Uniontown, Pa.—Kissing is blamed by physicians of this city for the spread of an epidemic of blisters, which has now grown to such proportions that the board of health is called on to place a ban on osculation until such time as the disease has abated or disappeared entirely.

Local physicians are authority for the statement that there are hundreds of cases of a skin disease here which spreads in a manner similar to noxious weed poisoning. The disease has the nature of an eczemous rash, and has been found very difficult to control and even more difficult to eradicate once it has taken hold on a person.

While not all the persons affected with the "blisters" are in their teens and early twenties, a great majority of them are at what is known as the "kissing age."

The hint dropped that the board of health might be asked to declare kissing taboo until such time as the "blister epidemic" has subsided has aroused a strong protest from all over the city.

HOW TO REDUCE VARICOSE VEINS

Many people have become despondent because they have been led to believe that there is no remedy that will reduce swollen veins and bunches.

If you will get a two-ounce original bottle of Moone's Emerald Oil (full strength) at any first class drug store and apply it at home as directed, you will quickly notice an improvement which will continue until the veins and bunches are reduced to normal.

Moone's Emerald Oil is very concentrated and a bottle lasts a long time—that's why it is a most inexpensive treatment. It has brought much comfort to worried people all over the country and is one of the wonderful discoveries of recent years and always bear in mind that anyone who is disappointed with its use can have their money refunded. Generous sample on receipt of 15 cents, silver or stamps. International Laboratories, Rochester, N. Y. Your druggist can supply you.

AID FOR WEATHER FORECASTS

Radio Meteorological Station to Be Established in Greenland.

The establishment of a meteorological station in Greenland, equipped with high-power radio, which has been planned by the Danish government and will be accomplished at an early date, will provide an important link between the weather observations of America and Europe.

The new station will be of untold value to weather forecasting in Europe, and may also aid the weather predictions of Canada and the United States. At present American observations cannot be used in Europe. The new station was recommended by the international commission for weather telegraphy which met in London last November.

SCIENTIST TO STUDY CORAL

Michigan University Professor Makes Tour to Test Subsidence of Pacific Ocean.

Honolulu, T. H.—In the coral reefs with which the waters of Hawaii and other Pacific islands are thickly studded lies the solution of a highly important scientific problem—that of the subsidence of the Pacific ocean.

With a view to proving or disproving definitely the Darwin-Dana and other theories relating to this subsidence, and basing his investigations upon studies of the structure and depth of coral reefs, Dr. W. H. Hobbs, scientist and member of the faculty of the University of Michigan, will embark soon from here on a cruise of the South seas.

WHY NOT TRY POPHAM'S ASTHMA MEDICINE
SOLD BY ALL DRUGGISTS PRICE $1.00
6 BOXES FOR $5.00
TRIAL PACKAGE BY MAIL 10c.
WILLIAMS MFG. CO., Props. Cleveland, O.
For Sale at Marsh, The Druggist.

WONDERS OF AMERICA

By T. T. MAXEY

©, Western Newspaper Union.

OUR LARGEST MUNICIPAL PIER

CHICAGO'S municipal pier, one of the largest and most useful public structures, is likewise one of the stupendous engineering feats of the times. It not only provides 8,500 feet of dockage space and more than 450,000 square feet of freight storage space, but is also a magnet of enormous proportions for recreational purposes.

This great structure juts out into Lake Michigan for 3,000 feet and is 292 feet wide. In its construction there were used 20,000 piling, 1,500,000 cubic yards of sand and clay and 50,000 cubic feet of re-inforced concrete; 80 cars of steel sash and doors and 80,000 window panes. Although sub-divided into a headhouse (the shore end), a freight-and-passenger section, a terminal building and a recreational section, it is all under one roof.

Street cars ascend an incline to the second floor and run out to the terminal building. Foot traffic is accommodated by 16-foot-wide board walks, 2,340 feet long, reaching out to the recreation end of the building.

In addition to spacious waiting and rest rooms, there is a hospital, restaurant, art room, auditorium—used for dancing, concerts and banquets,—and a roof garden.

Simplicity.

The art of art, the glory of expression and the sunshine of the light of letters, is simplicity.—Walt Whitman.

Rain and Snow.

One inch, of rain is equivalent to ten inches of snow.

HOOCH HOUND FINDS LIQUOR

Dry Agents Would Buy Terrier Named William Jennings Volstead, but Owner Refuses.

Huntington, W. Va.—Bernard Staley has a dog that is worth a million which he has refused to sell to the state prohibition department. His name is William Jennings Volstead, they call him Bone Dry for short, and he's a hooch hound.

Bone Dry is a rat terrier and he has a red nose, and his nose got that way digging for liquor. The prohibition authorities want him, but they can't have him. In two days Bone Dry has uncached two quantities of buried hooch. His master, hearing him bark at a stump in a neighboring field, investigated and dug up several quart bottles of very fine moonshine. His other escapade of the 48 hours was the recovering of several gallons buried in a creek bed.

Staley has refused fabulous offers for the dog, it is said.

Kiss Has Been Important.

The kiss has always played a rather important part in events of the world, from the kiss of Judas, betraying Christ, to the kiss of a French general on the blushing cheek of an American doughboy as he pinned a decoration on the khaki blouse. In the folklore of every country it is a prominent theme—it waked princesses who had slept for a hundred years in enchanted palaces, or transformed hideous beasts into gallant princes.

Inconsistency.

The inconsistent woman is a serious menace to the reputation of womankind in general. She says one thing and does another; in fact, she is usually all theory and no practice. Therefore, for the good of her sex, it behooves all women to ask themselves if they are inconsistent. Inconsistency is a fatal hindrance in the character of a business or professional woman, for it does away with the reliability which is necessary to success.

$100,000 GOLD HIS BAGGAGE

Venezuelan Traveler's Hoard Temporarily Seized by New York Customs Officers.

New York.—One hundred thousand dollars in gold coin of the United States found in the baggage of Felice Haddad, a wealthy Venezuelan, who arrived here on a steamer from Venezuela, was temporarily taken possession of by customs inspectors pending an investigation.

Several inspectors expressed doubt whether the visitor was required to enter the gold in his declaration, while others said they recalled a similar case a score of years ago when a quantity of gold was confiscated and the action of the inspectors declared legal by the courts.

They also pointed out that Venezuela has an export embargo against taking gold from the country, although they could not say what effect such a Venezuelan law would have on its entry into the United States.

Chicks Hatched in Crate.

In the market house of Paducah, Ky., a woman was astonished to find 14 thriving chicks in the bottom of an egg crate.

She had bought the crate some time before and had been selling eggs from the top. The sun is thought to have hatched the chicks.

Perfect Score on Saving.

Advertisement—"We will save you 100 per cent on your pressing bills." Splendid! With 100 per cent deducted from our pressing bills there'll be nothing here to press us for.

for sick headaches Beecham's Pills

Baskets
Cash and Carry
Hanging Flower
Auto
Vanity
Sweet Grass
Japanese
And other fancy baskets
The Oneonta Press, Inc.
32-34 Broad Street

The New Fenimore
Cooperstown
Special Attention To Luncheon And Dinner Parties
SUNDAY DINNER 12 TO 2:30
H. L. Kimball
Manager

SIGNS 15 Cents EACH
Boarders Wanted, Rooms Wanted, To Rent, For Sale, etc., at The Star Office.

Says the dealer—"Service"

"THE demand of the hour—service. Everybody wants it, and when it comes to buying Socony Gasoline they get it.

"Socony Service was not made possible in a day or a year. It is the result of many years of constant striving to meet and even to anticipate the gasoline requirements of a great legion of motorists.

"Every highway and byway throughout New York and New England is part of the long 'Socony Trail.'"

STANDARD OIL CO. OF NEW YORK
26 Broadway

SOCONY
REG. U.S. PAT. OFF.
MOTOR GASOLINE

"Every Gallon the Same"

NEWSPAPER ARCHIVE®
NEWSPAPER ARCHIVE®

CUT RELIEF IN AUSTRIA

New Survey of Conditions Causes Reduction by American Organization.

Vienna.—A new survey of economic conditions has caused the American child relief to make a drastic cut in its charity in Austria. It is proposed this summer gradually to reduce the number of children fed to 200,000 and these will be confined largely to Vienna and other cities where much want will be faced during the coming winter.

The general improvement in the rural regions is illustrated by the action of the Americans in closing 68 of their kitchens in upper Austria alone in one week. All children of parents in fair financial circumstances are excluded under the new program, as well as children of farmers. In other words, American relief will be confined to those in actual need.

Yes, Sir.

"Yessir, eighty-two I be, an' every tooth in my 'ead same as th' day I were born!"—London Mail.

Bacteria in Teeth.

It is because of the presence of bacteria that it is absolutely essential to keep the mouth clean. The film of tartar on the teeth should especially be removed, not only because of its unpleasant appearance, but because it contains many germs, produces heat and prevents the air from free access to the gums just adjoining the teeth.

GAME SHOWS BIG INCREASE

Migratory Bird Law Works Wonders for Delaware Sportsmen, According to Reports.

Wilmington, Del.—Reports from all parts of the Delaware peninsula and from down Delaware give assurance that the coming autumn will find game in greater abundance than ever before for more than twenty five years.

The dry spring and summer have been conducive to the growth of the nestlings without the mishaps that come from wet weather. The peninsula is the favorite shooting ground for many New York and Philadelphia sportsmen, both for game birds and water fowl.

To Remove Corns.

Corns may be readily removed by soaking the feet from 15 to 20 minutes in warm water, softened by a few drops of violet ammonia or of benzoin. If this is not effective, bind a slice of lemon on the corn nightly. After three or four applications the corn will come off with very little trouble.

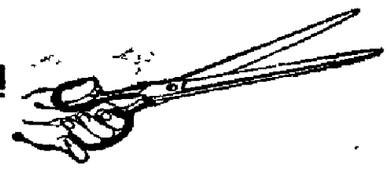

CLIP COUPON NOW

CUT HERE

Procter & Gamble Special Soap Certificate

VOID AFTER NEXT WEEK

Give this coupon to your grocer with 25c and he will give you the special combination offer of Procter & Gamble famous soaps, consisting of *2 cakes of P and G The White Naphtha Soap, 1 cake of Ivory Soap, 1 cake Star Soap, 1 package of Ivory Soap Flakes,* and *1 package of Star Naphtha Washing Powder—ACTUAL VALUE, 48c or more.*

ONLY ONE COUPON ACCEPTED FROM EACH FAMILY

Signature of Customer _____

Address _____

TO THE GROCER: Our representative will redeem this coupon for the difference between 25c and the full retail value of the soap, provided you and the customer have complied with all the conditions of this offer.

The Procter & Gamble Co.

Grocer's Name _____

Address _____ 182

CUT HERE

CLIP COUPON NOW

CUT ON THIS LINE

This Coupon is Worth 23c

If used at once. Not good after next week. Clip now.

Take it to your grocer with 25c and he will give you this special combination offer of Procter & Gamble Famous Soaps—*Regular retail price 48c or more.*

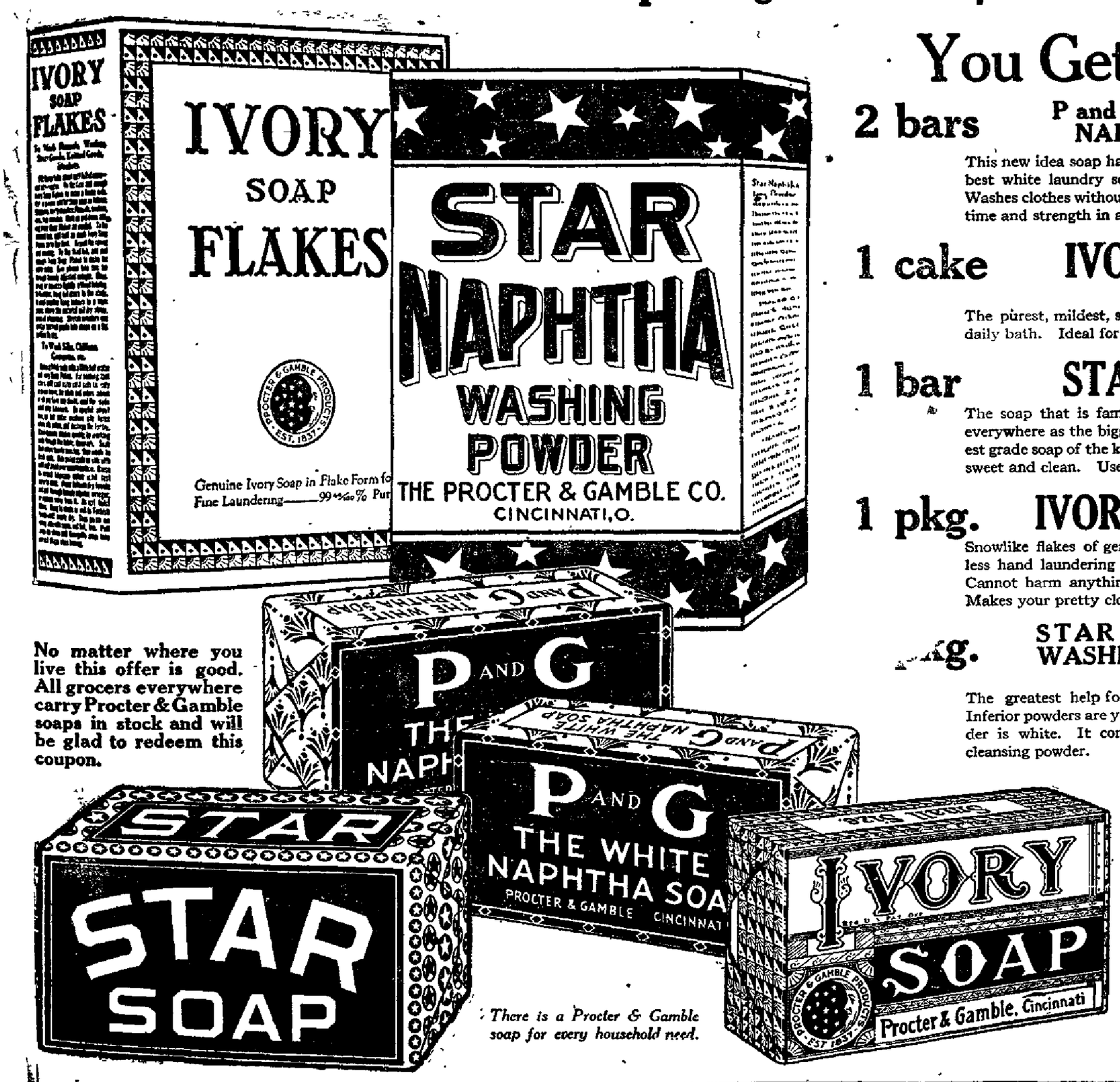

You Get These:

2 bars — **P and G THE WHITE NAPHTHA SOAP**

This new idea soap has the double cleansing power of the best white laundry soap and dirt-moving naphtha soap. Washes clothes without rubbing and boiling. Saves your time and strength in all kinds of cleaning.

1 cake — **IVORY SOAP** (6 oz.)

The purest, mildest, safest soap for toilet, shampoo, and daily bath. Ideal for fine laundry work.

1 bar — **STAR SOAP**

The soap that is famous for size and quality. Known everywhere as the biggest cake and best quality. Highest grade soap of the kind on the market. Makes clothes sweet and clean. Useful all over the house.

1 pkg. — **IVORY SOAP FLAKES**

Snowlike flakes of genuine Ivory Soap for the safe, rubless hand laundering of silks, wools, and all fine fabrics. Cannot harm anything that water alone will not harm. Makes your pretty clothes last longer.

1 pkg. — **STAR NAPHTHA WASHING POWDER** (16 oz. Size)

The greatest help for very dirty washing or cleaning. Inferior powders are yellow, Star Naphtha Washing Powder is white. It contains naphtha, which doubles its cleansing powder.

No matter where you live this offer is good. All grocers everywhere carry Procter & Gamble soaps in stock and will be glad to redeem this coupon.

There is a Procter & Gamble soap for every household need.

Total Value 48c or more

You pay only 25c

By using coupon

You Save at least 23c

CLIP COUPON NOW

Only one coupon redeemed from each family.

NewspaperARCHIVE®
NewspaperARCHIVE®

Mabel Is "Fanny Herself"

Mabel Julienne Scott. She's the heroine in "No Woman Knows," the screen title of "Fanny Herself," Edna Ferber's best known novel.

FALL WEATHER NEXT WEEK.

Is Opinion of Forcaster Weeks of Binghamton—Frosts Follow Showers.

The Susquehanna valley will have a touch of fall weather with frosts the first of next week in all probability, Meteorologist John R. Weeks of Binghamton said yesterday. The changes will follow a showery period that is expected to begin today.

The mercury has dropped to 30 degrees above zero in northern Wyoming but this is considered above normal temperature for that section of the country at this time of the year.

A trough of low barometric pressure extends from north of the lake region southwest to Texas and New Mexico, followed over the northwest by an area of high pressure and cold weather. Warm weather is resulting in the Mississippi valley and east and showers have occurred in the lake region.

The area of high pressure and its accompanying cold, however, is expected to pass south of Oneonta and this locality will therefore escape any severe frosts.

Farm of 75 acres; house, wagon house, cow barn, hen house, all in fair condition, good orchard, good timber, on good level road, plenty of water—price $1,000. Get busy. Smith & Peaslee, 130 Main street. advt. tf

A Cole eight chummy roadster, reasonable price. Better see it today. The Francis Motor Sales company. advt 2t

Escape the "Stout" Class

An attractive figure is not a matter of size but of correct proportions. The stout women who are never spoken of as "stout" are those who give a little time and thought to proper corseting.

Rengo Belt Reducing Corsets give the wearer an appearance of slenderness. The exclusive Rengo Belt feature gives strength and support where the greatest strain falls—over the abdomen and hips. They have the reputation of being "the most economical reducing corsets ever devised."

Priced from $2 to $10

THE CAPRON CO.

Trade Mark Reg.
Rengo Belt
Reducing Corsets

TO SHOW OX WARBLE PICTURES.

Farmers to See Pest at Work in the Movies—How to Combat It.

The farmers of Otsego county are soon to have the opportunity to see the ox warble at work in the movies. The United States Department of Agriculture has at an expense of $1,500 produced a reel on this subject which will be shown throughout Otsego county, the Farm bureau co-operating with the United States department in the matter.

The warble does damage of over $50,000,000 a year in destroying hides, hindering milk flow and annoying the cattle.

The picture shows how the warble eggs are laid on the hair on the legs of the cow and then when the warble emerges it works its way through the system of the cow until it appears under the skin on the back.

The method to be used to do away with this pest is explained by the representatives who show the picture.

TALENTED READER OF PLAYS.

Miss Grace Sage Presents "The Country Cousin" at First Baptist Church.

The Ladies' Aid society of the First Baptist church takes pleasure in announcing that an entertainment of exceptional merit and interest will be given at the church under its auspices on Monday evening, October 10. The entertainment will be given by Miss Grace Sage, a member of the faculty of the Leland Powers school of Boston, Mass., who is conceded to be possessor of much dramatic ability.

The reading to be given by her, besides a number of shorter selections, will embrace the Tarkington and Street drama, "The Country Cousin," in which she impersonates no less than ten characters. Leading newspapers of the country, and such men as Dr. Cadmen and ex-Governor Mead of Vermont speak enthusiastically of her work. Tickets, which are now on sale, are 50 cents each.

Lodging, Not Boarding Houses.

The heading used in some newspapers to an article this week printed relative to the duties of the keepers of lodging houses in connection with the board of election, may have been in some instances misleading. The term "lodging house" instead of "boarding house" should have been used, and a lodging house under the General City law, "is taken to mean and include any house or building, or portion thereof, in which persons are harbored or received or lodged for hire for a single night or less than a week at a time, or any part of which is let to any person to sleep in for any time less than a week."

Under the foregoing definition the clerk of the board of elections does not think it necessary for the keeper of a boarding house not coming within the terms of the above definition to file the report required by Section 480 of the Election Law.

Small Blaze at Cobleskill.

Cobleskill, Sept. 29. — The fire department was called at 2 15 o'clock this afternoon to the home of G. Earl Sherwood, on Lark street, where a small fire was in progress on the rear porch. The blaze had been extinguished by a bucket brigade upon the arrival of the firemen. The fire originated in some unaccountable manner in a basket of papers on the porch. The damage was small. The siding of the house and ceiling of the porch were badly charred and will have to be replaced.

Gambling at Delhi.

According to newspaper report, one young man at Delhi is doing nothing else but gambling for a living, another won stakes well up towards a hundred dollars on a recent Sunday, various others have the disease in malignant form and not only waste their valuable time in gambling at all hours for money or other valuables—some doing a thriving business upon the community and its institutions. — Franklin Dairyman.

Why not specialize as most every one else does in these progressive days? In your cooking, for instance. You can do it with the help of Baker's vanilla. advt. 5t

Seasoned slab wood $3 per cord delivered. 'Phone 1043-J or 178-J. Adv. tf

Nature's Remedy
NR TABLETS NR
NR Tonight— Tomorrow Feel Right
Get a 25¢ Box
CITY DRUG STORE

LATEST VICINITY NOTES

Events of Current Interest in Otsego and Near-by Counties, Clipped and Condensed.

P. H. DuBois of New Paltz has sold 500 barrels of McIntosh apples for $10 per barrel. This is about one-third of his crop. Mr. DuBois has 1,200 trees, many of them not yet in bearing.

Renewed demand for blue stone has resulted in the reopening of many abandoned quarries near Hancock and elsewhere in Delaware county.

This last May an alligator escaped from Cole Bros. circus at Bainbridge and was recently captured in the Susquehanna river, where it had spent the summer. A six-foot snake that escaped at the same time was recently killed in that village.

Eels have been caught by the bushel in racks along the Delaware river recently.

A new locomotive with 16 drivers and capable of hauling 100 loaded cars has lately been turned out by the Schenectady Locomotive works for the Delaware and Hudson company.

Stamford is to have a lecture course this winter under the auspices of the Redpath Lyceum bureau. Among the attractions will be the Weber Male quartet, Alton Packard, the cartoonist, and William Rainey Bennett, the widely known lecturer, who will be very pleasantly remembered by Oneontans who a year or two ago had the pleasure of hearing him here.

On Monday morning the Delaware and Northern railway began shipping all its milk, cream and cheese over the Ulster and Delaware via Arkville, instead of over the Ontario and Western. This will amount to about $60,000 per year.

The Meridale Farms exhibit at the State fair won four first prizes, five seconds, two thirds and one fourth.

The duck hunting season in the vicinity of Catskill on the opening day of the season was exceptionally good. It is estimated that 500 birds were bagged the first two days.

The school tax rate in Oxford this year is $17 on each $1,000 assessment.

The city budget in Norwich for the coming year is estimated at $101,002.69. There are estimated revenues of $28,171, and the amount to be raised by taxation will be $72,830.

There are three cases of infantile paralysis in Deposit and vicinity. None of them are serious and three seems to be no likelihood of spreading the disease.

The petition of the Erie Railroad company for permission to discontinue its station at Gulf Summit has been denied by the Public Service commission.

A chapter of the Daughters of the American Revolution, with 17 charter members, has been organized at Deposit. It is called Skahundown chapter, the name meaning "In the Plains."

The potato warehouses in Worcester are now open and the fall rush has already begun. The market is more or less weak, with 90 cents the prevailing quotation.

The appellate division has reversed the decision of Justice McCann granting a non-suit in a damage action of Pearl C. Jones against the city of Binghamton, and has sent the case back to the lower court for trial.

The Wyers of Delhi, proprietors of the Hippodrome theatre at Sidney, have purchased the Cartwright block on Main street in the latter village. The Hippodrome, the postoffice and the K. of P. lodge rooms are located in the building.

Patrons of the O. & W. railroad desiring to reach Oneonta and points east on the D. & H. lines, protest the recent changes in the time cards of the two roads. As they now are, the morning train for Oneonta leaves Sidney at 8:20 a. m. and the train from Walton on the O. & W. arrives at a later hour, so that passengers for the east over the D. & H. are obliged to wait until 3:05 p. m.

The Delaware County Breeders' association will meet in Delhi October 11 for adoption of constitution and election of officers.

EXECUTIVE CLEMENCY ASKED FOR 61 NEGROES IN PRISON

Washington, Sept. 28. — A petition signed by 50,000 persons, asking for executive clemency for the 61 negro members of the 24th Infantry who are in the Leavenworth prison as a result of the rioting in Houston, Texas, in 1917, was presented to President Harding today by a delegation of negroes headed by James Weldon Johnson, secretary of the National Association for the Advancement of Colored People.

Johnson in presenting the petition made a plea for pardon for the prisoners on the ground of their previous military service, "the provocation of local animosity" which led up to the rioting, and the heavy punishment already given enlisted men of the regiment, 19 of whom were hanged.

HERE'S A RARE ONE.

Washington, Sept. 29. — Anyone impersonating a king or queen in a play, pageant or carnival would be liable to a fine of not more than $10,000 and imprisonment from ten to twenty years under a bill introduced today by Representative Herrick, Republican, Oklahoma. Similar penalties are proposed for producers who engage someone to act like a king or queen.

In Representative Herrick's opinion, those who would disregard his bill if it were enacted into law, would be "guilty of fostering and promoting ideas treasonable to and in contravention of the principles upon which the government of the United States is founded and maintained."

INDICT BUILDING COMPANIES.

New York, Sept. 28. — The federal grand jury which has been investigating an alleged master building materials trust, today handed down an indictment charging two groups of terra cotta manufacturing corporations—the Atlantic Eastern and the American National—and their officers, with violation of the Sherman anti-trust law.

A day spent at Otsego lake will please you. Take advantage of the special round trip ticket on the Southern New York railway—Oneonta to Cooperstown—when planning for a day's outing. advt e-o-d tf

Potatoes For Sale—$1.50 per bushel, delivered. W. H. Seward, West street road. Phone 1005-F5. advt. 5t

Ira Sweet, practical bonesetter, at the Windsor, Oneonta, Oct. 1, Eagle, Norwich, Oct. 5. advt. tf

SIGNIFICANT RED CROSS CONVENTION

Men and Women Prominent in All Walks of Life Are on the Columbus Program

Columbus, O., Sept. 29. — The National Red Cross convention, which will convene in this city on October 4 and last five days, bids fair to be the most important of these gatherings that has ever been held, even of more significance from Red Cross viewpoint than the meetings held during the great war.

Men and women prominent in all walks of life are on the program to deliver addresses to the delegates.

Dr. Livingston Farrand, chairman of the Central committee of the American Red Cross and president of Cornell university, will preside at a meeting October 4, when Dr. W. O. Thompson, president of Ohio State university, will deliver the address of welcome. Gov. Harry I. Davis of Ohio and Mayor James J. Thomas of Columbus will welcome the delegates for the city and state. President Harding is expected to be the principal speaker.

Dr. Henry Noble McCracken, president of Vassar college, will preside at the Junior Red Cross meeting in the afternoon of Oct. 5. "The Challenge of Childhood in America, to the Red Cross" is the subject on which Miss Charl Williams of the National Educational association will speak. Dr. W. W. Marquart, educational agent for the Philippine Islands in the United States, will address the convention on "The Juniors at Work in Our Insular Possessions." Herbert Hoover, Secretary of Commerce, will speak on "The Challenge of Childhood in Foreign Lands and What Junior Red Cross Is Doing There," while Senator Frank B. Willis of Ohio, is to deliver an address on "The Future Builders of the Nation and Citizenship Training."

The evening meeting dedicated to America's Obligation to Her Service Men and Women, will be presided over by Dr. Farrand and ten minute speeches will be delivered by such notables as Dr. Thomas E. Green, director of the Speakers' Bureau of the American Red Cross; Major General LeJeune, U. S. Marine corps; Rev. Francis P. Duffy, chaplain 165th regiment; Mrs. Frank V. Hammar, chairman St. Louis chapter, American Red Cross; Theodore Roosevelt, assistant secretary of the navy; Rabbi Stephen Wise, Free synagogue of New York; W. Frank Parsons, vice chairman in charge of domestic operations, American Red Cross; John G. Emery, national commander American Legion, and General John J. Pershing.

Robert S. Gast, chairman of the Red Cross Relief committee of Pueblo, Colorado, will address the convention on "The Red Cross in Disaster" on the morning of October 6. Miss Mabel F. Boardman, secretary of the American Red Cross, will preside.

Reunions of Red Cross workers who served in the World war will be held at a series of luncheons.

Sectional conferences will be held on the evening of October 7 and morning of October 8. A mass meeting on roll call will constitute the afternoon's program, winding up with the historical pageant of the Red Cross in the evening.

Among those participating in the sectional meetings are: Ex-service group luncheon—Miss Clara D. Noyes, director Red Cross Nursing service, presiding; Merritte W. Ireland, surgeon general United States army; Admiral E. R. Stitt, surgeon general United States navy; Hugh C. Cumming, surgeon general U. S. Public Health service; Julia C. Stimson, major, superintendent, Army Nurse corps, dean, Army School of Nursing.

Military Relief reunion—Col. Geo. Filmer, manager Pacific division, San Francisco, presiding; Percy H. Clark, Washington, formerly director of Camp service, and assistant director general of Military relief; Edward E. Greene, Cleveland, and Edwin H. Brown, Minneapolis.

Collect Your Interest.

The coupons on third Liberty bonds were due the 15th of this month. There are no Liberty bond coupons that fall due in July or August, and therefore September sees the letting loose of the first Liberty bond interest in the last half of the year. More than $20,000,000 was paid out in interest in this federal reserve district.

In Police Court.

Joe Vagiorda of 43 West Broadway, arrested early yesterday morning by D. & H. Officer Winans for stealing lumber in the yards, pleaded guilty to petit larceny when arraigned before City Judge Frank C. Huntington and was fined $2.

Horses.

Will be at J. C. Dubben's, Schenevus, Friday and Saturday, Sept. 30 and Oct. 1, with 15 second hand horses. Must be sold; your price will be mine. E. L. Foote, Hobart, N. Y. Advt 2t

Bring the coupons that you cut from The Star Friday to Palmer's grocery and get 46 cents' worth of soap for 25 cents. advt 2t

Eat at the Amelcan Legion restaurant at Cooperstown, N. Y. Everything good to eat. advt m-w-f

Dancing at Goodyear Lake pavilion every Tuesday and Friday nights. The best of music. advt. t-f-tf

Seasoned slab wood. $3.00 per cord. Phone 15-F24 or 25-J. Advt tf

IF YOUR EARS RING WITH HEAD NOISES.

If you have roaring, buzzing noises in your ears, are getting hard of hearing and fear Catarrhal Deafness, go to your druggist and get 1 ounce of Parmint (double strength), and add to it ¾ pint of hot water and a little granulated sugar. Take 1 tablespoonful four times a day.

This will often bring quick relief from the distressing head noises. Clogged nostrils should open, breathing becomes easy and the mucus stop dropping into the throat. It is easy to prepare, costs little and is pleasant to take. Anyone who has Catarrhal trouble of the ears, is hard of hearing or has head noises should give this prescription a trial.

FIRE PREVENTION WEEK

Plans Announced by Committees in Charge of Local Observance — Part of Nation Wide Campaign to Check Appalling Loss of Lives and Property.

Sunday, October 9, which has been designated as international fire prevention day by presidential and royal proclamation, will be but the opening day of a full week of fire prevention observance in the city. Committees representing the city and the Chamber of Commerce are hard at work on plans for the campaign and have promised that the week will be one of real significance.

The official fire prevention day, October 9, derives special significance from the fact that it is the anniversary of the day when Widow O'Leary's cow kicked over the lamp and started the great fire which destroyed the entire city of Chicago and cost 200 lives. Since that time the number of lives lost and the property damage sustained through fires has been increasing annually. In 1920 15,000 lives were lost and property worth over $500,000,000 destroyed.

Following is the tentative program outlined for each day of fire prevention week by the committees, of which Mayor A. E. Ceperley and Thurston A. Crounse are the chairmen:

Monday. General publicity day. Leaflets and posters to be distributed by the Boy Scouts.

Tuesday. Clean up day for homes, factories and stores.

Wednesday. Clean up of yards, alleys and streets.

Thursday. Fire department inspection in business district.

Friday. Fire prevention day in schools. Speeches to be made in all schools and students to hand in report blanks previously distributed.

Saturday. No special program arranged for this day.

It is also planned to show motion picture films dealing with different phases of fire prevention work in the theatres of the city and to have prominent citizens give three minute speeches at each performance.

Laurens Dancing class to be held Monday, October 3, instead of Saturday, October 1, as previously stated. John Canning, a member of the International Association of Dancing Masters, will conduct a series of six dancing lessons at Liberty hall, Laurens, beginning Monday, October 3. All modern dances will be taught. Write Mr. Canning, 8 Ford avenue, for reservations at once as the class is rapidly filling. advt 2t

The Joyce stores, Unadilla, N. Y., are having a special sale. One-half price on blankets. The store is open evenings. advt tf eod

Always Unscented
Unlike inferior soaps nothing is hid by perfumes or odor.
LACO CASTILE SOAP
Foil-Wrapped
Genuine. Pure. Economical for daily use.
"For honest Castile BUY LACO"

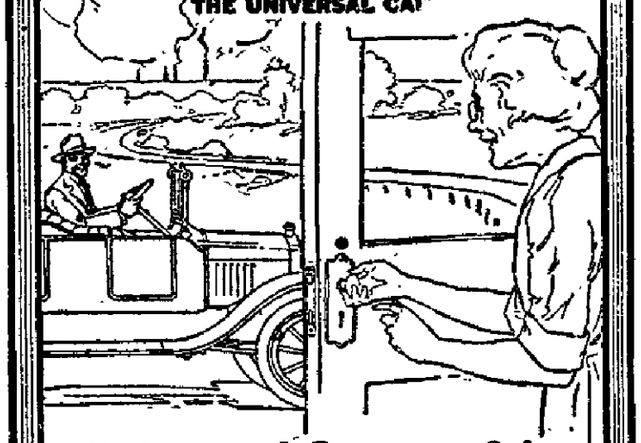

Pride of Ownership

THE Ford Touring Car has brought to the farm homes of the country more real pleasure, comfort and convenience than perhaps any other one thing.

It has enabled the farmer and his family to mingle with friends, attend church, neighborhood functions, and enjoy the many pleasantries that abound in country life.

Truly the Ford car with its low cost of operation and maintenance, its usefulness and efficiency, has been a boon to the American farmer.

Your order should be placed at once if you wish to avoid delay in delivery.

ONEONTA SALES CO.
Authorized Ford Sales and Service
MARKET ST. ONEONTA

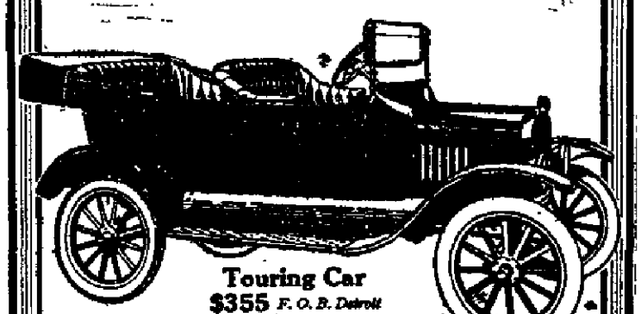

Touring Car
$355 F. O. B. Detroit

The Capron Company, Inc
Business Established 1872

Trade Day Bargains

To-day---The Special

Winter Coats $9.50

A Special Lot With Values Up to $22.50

Separate Skirts.

Silk, Wool and mixtures; Separate skirts an odd lot at $2.98

Outing Flannel

20 pieces of 36 inch striped Outing Flannel; all colors. Special for Trade Day

18 Cents

Union Suits

A special lot of Gauze Union Suits; regularly 75 cents.

Trade Day 49 Cents

Suiting

Wool and Cotton Suiting; blue mixture; 36 inch.

79 Cents

Coating

Navy blue Coating, 57 inches wide; was $5.50. Trade Day

$4.00 Yard

Plaids

Wool and Cotton Plaids, good colors; 36 inches wide.

79 Cents Yard

Mohair

Blue Novelty Mohair; 36 inches wide.

69 Cents

Blouses and Waists

A rack of Georgette Crepe de Chine, Tub Silk Blouses and Waists formerly $4.50 to $13.

TRADE DAY TO-DAY

Petticoats

Taffeta and Silk Jersey Petticoats in plain and changeable colors.

$3.98

Table Damask

Fine grade Mercerized Table Damask.

58 Cents

Brassieres

An odd lot of Brassieres; regularly 85c to $2.65.

Special 59 Cents

Fur Trimmings

A lot of Fur Trimmings — Coney, Natural Opossum, Natural Skunk and tan and gray Moufflon. Trade Day all

29 Cents a Yard

NEWSPAPERARCHIVE®